PlateSpin® Protect 11.1

User Guide

July 2015

Legal Notice

THIS DOCUMENT AND THE SOFTWARE DESCRIBED IN THIS DOCUMENT ARE FURNISHED UNDER AND ARE SUBJECT TO THE TERMS OF A LICENSE AGREEMENT OR A NON-DISCLOSURE AGREEMENT. EXCEPT AS EXPRESSLY SET FORTH IN SUCH LICENSE AGREEMENT OR NON-DISCLOSURE AGREEMENT, NETIQ CORPORATION PROVIDES THIS DOCUMENT AND THE SOFTWARE DESCRIBED IN THIS DOCUMENT "AS IS" WITHOUT WARRANTY OF ANY KIND, EITHER EXPRESS OR IMPLIED, INCLUDING, BUT NOT LIMITED TO, THE IMPLIED WARRANTIES OF MERCHANTABILITY OR FITNESS FOR A PARTICULAR PURPOSE. SOME STATES DO NOT ALLOW DISCLAIMERS OF EXPRESS OR IMPLIED WARRANTIES IN CERTAIN TRANSACTIONS; THEREFORE, THIS STATEMENT MAY NOT APPLY TO YOU.

For purposes of clarity, any module, adapter or other similar material ("Module") is licensed under the terms and conditions of the End User License Agreement for the applicable version of the NetIQ product or software to which it relates or interoperates with, and by accessing, copying or using a Module you agree to be bound by such terms. If you do not agree to the terms of the End User License Agreement you are not authorized to use, access or copy a Module and you must destroy all copies of the Module and contact NetIQ for further instructions.

This document and the software described in this document may not be lent, sold, or given away without the prior written permission of NetIQ Corporation, except as otherwise permitted by law. Except as expressly set forth in such license agreement or non-disclosure agreement, no part of this document or the software described in this document may be reproduced, stored in a retrieval system, or transmitted in any form or by any means, electronic, mechanical, or otherwise, without the prior written consent of NetIQ Corporation. Some companies, names, and data in this document are used for illustration purposes and may not represent real companies, individuals, or data.

This document could include technical inaccuracies or typographical errors. Changes are periodically made to the information herein. These changes may be incorporated in new editions of this document. NetIQ Corporation may make improvements in or changes to the software described in this document at any time.

U.S. Government Restricted Rights: If the software and documentation are being acquired by or on behalf of the U.S. Government or by a U.S. Government prime contractor or subcontractor (at any tier), in accordance with 48 C.F.R. 227.7202-4 (for Department of Defense (DOD) acquisitions) and 48 C.F.R. 2.101 and 12.212 (for non-DOD acquisitions), the government's rights in the software and documentation, including its rights to use, modify, reproduce, release, perform, display or disclose the software or documentation, will be subject in all respects to the commercial license rights and restrictions provided in the license agreement.

© 2015 NetIQ Corporation. All Rights Reserved.

For information about NetIQ trademarks, see <https://www.netiq.com/company/legal/>.

License Grant

Licenses purchased for PlateSpin Protect 11 and later versions cannot be used for PlateSpin Protect 10.3 or prior versions.

Third-Party Software

Please refer to the *PlateSpin Third-Party License Usage and Copyright* (https://www.netiq.com/documentation/platespin_licensing/platespin_licensing_qs/data/platespin_licensing_qs.html) page for information about third party software used in PlateSpin Protect.

Contents

| | |
|--------------------------------------------------------------------------------------------------------------|-----------|
| About This Guide and the Library | 7 |
| About NetIQ Corporation | 9 |
| | |
| 1 Planning Your PlateSpin Environment | 11 |
| 1.1 Supported Configurations | 11 |
| 1.1.1 Supported Windows Workloads | 12 |
| 1.1.2 Supported Linux Workloads | 14 |
| 1.1.3 Supported VM Containers | 15 |
| 1.1.4 Supported System Firmware | 16 |
| 1.1.5 Supported Storage | 16 |
| 1.1.6 Supported Browsers for the PlateSpin Protect Web Interface | 16 |
| 1.2 Security and Privacy | 17 |
| 1.2.1 Security of Workload Data in Transmission | 17 |
| 1.2.2 Security of Client/Server Communications | 18 |
| 1.2.3 Security of Credentials | 18 |
| 1.2.4 User Authorization and Authentication | 18 |
| 1.2.5 Windows Authentication for Microsoft SQL Server Database | 18 |
| 1.2.6 Network Port Settings | 18 |
| 1.2.7 Additional Security Enhancements | 20 |
| 1.3 Performance | 20 |
| 1.3.1 About Product Performance Characteristics | 20 |
| 1.3.2 Data Compression | 21 |
| 1.3.3 Bandwidth Throttling | 21 |
| 1.3.4 RPO, RTO, and TTO Specifications | 21 |
| 1.3.5 Scalability | 22 |
| | |
| 2 PlateSpin Protect Application Configuration | 23 |
| 2.1 Launching the PlateSpin Protect Web Interface | 23 |
| 2.2 Activating Your Product License | 24 |
| 2.2.1 Online License Activation | 24 |
| 2.2.2 Offline License Activation | 25 |
| 2.3 Configuring User Authorization and Authentication | 25 |
| 2.3.1 About PlateSpin Protect Role-Based Access | 25 |
| 2.3.2 Managing PlateSpin Protect Access and Permissions | 27 |
| 2.3.3 Managing PlateSpin Protect Security Groups and Workload Permissions | 28 |
| 2.4 Configuring Access and Communication Settings across your Protection Network | 29 |
| 2.4.1 Open Port Requirements for the PlateSpin Server HostForge VM | 29 |
| 2.4.2 Access and Communication Requirements for Workloads | 29 |
| 2.4.3 Access and Communication Requirements for Containers | 31 |
| 2.4.4 Access and Communications Requirements for Windows Authentication to the Microsoft SQL Server Database | 31 |
| 2.4.5 Protection Across Public and Private Networks Through NAT | 32 |
| 2.4.6 Overriding the Default bash Shell for Executing Commands on Linux Workloads | 33 |
| 2.4.7 Requirements for VMware DRS Clusters as Containers | 33 |
| 2.5 Configuring Automatic Email Notifications of Events and Reports | 33 |
| 2.5.1 SMTP Configuration | 34 |
| 2.5.2 Setting Up Automatic Event Notifications by Email | 34 |
| 2.5.3 Setting Up Automatic Replication Reports by Email | 36 |
| 2.6 Configuring Language Settings for International Versions of PlateSpin Protect | 37 |
| 2.7 Using Tags to Help Sort Workloads | 38 |

| | | |
|----------|-------------------------------------------------------------------------------------------|-----------|
| 2.8 | Configuring PlateSpin Server Behavior through XML Configuration Parameters | 39 |
| 2.9 | Optimizing Data Transfer over WAN Connections | 39 |
| 2.10 | Configuring Support for VMware vCenter Site Recovery Manager | 42 |
| 2.10.1 | Setting Up Workload Files on the Same Datastore | 42 |
| 2.10.2 | Setting Up VMware Tools for Failover Targets | 42 |
| 2.10.3 | Expediting the Configuration Process | 43 |
| 3 | Up and Running | 45 |
| 3.1 | Accessing the PlateSpin Protect Web Interface | 45 |
| 3.2 | Elements of the PlateSpin Protect Web Interface | 46 |
| 3.2.1 | Navigation Bar | 47 |
| 3.2.2 | Visual Summary Panel | 47 |
| 3.2.3 | Tasks and Events Panel | 48 |
| 3.3 | Workloads and Workload Commands | 48 |
| 3.3.1 | Workload Protection and Recovery Commands | 48 |
| 3.4 | Managing Multiple Instances of PlateSpin Protect and PlateSpin Forge | 50 |
| 3.4.1 | Using the PlateSpin Protect Management Console | 50 |
| 3.4.2 | About PlateSpin Protect Management Console Cards | 51 |
| 3.4.3 | Adding Instances of PlateSpin Protect and PlateSpin Forge to the Management Console | 52 |
| 3.4.4 | Managing Cards on the Management Console | 53 |
| 3.5 | Generating Workload and Workload Protection Reports | 53 |
| 4 | Workload Protection and Recovery | 55 |
| 4.1 | Basic Workflow for Workload Protection and Recovery | 55 |
| 4.2 | Adding Containers (Protection Targets) | 56 |
| 4.3 | Adding Workloads | 58 |
| 4.4 | Configuring Protection Details and Preparing the Replication | 59 |
| 4.4.1 | Workload Protection Details | 60 |
| 4.5 | Starting the Workload Protection | 62 |
| 4.6 | Aborting Commands | 63 |
| 4.7 | Failover | 63 |
| 4.7.1 | Detecting Offline Workloads | 63 |
| 4.7.2 | Performing a Failover | 64 |
| 4.7.3 | Using the Test Failover Feature | 64 |
| 4.8 | Failback | 65 |
| 4.8.1 | Automated Failback to a VM Platform | 65 |
| 4.8.2 | Semi-Automated Failback to a Physical Machine | 68 |
| 4.8.3 | Semi-Automated Failback to a Virtual Machine | 68 |
| 4.9 | Reprotecting a Workload | 69 |
| 5 | Essentials of Workload Protection | 71 |
| 5.1 | Workload License Consumption | 71 |
| 5.2 | Guidelines for Workload and Container Credentials | 72 |
| 5.3 | Setting Up Protect Multitenancy on VMware | 72 |
| 5.3.1 | Using Tools to Define VMware Roles | 73 |
| 5.3.2 | Assigning Roles In vCenter | 74 |
| 5.4 | Data Transfer | 77 |
| 5.4.1 | Transfer Methods | 77 |
| 5.4.2 | Modifying the Location of the Volume Snapshots Directory for Windows Workloads | 78 |
| 5.4.3 | Data Encryption | 79 |
| 5.5 | Protection Tiers | 79 |
| 5.6 | Recovery Points | 80 |

| | | |
|----------|---------------------------------------------------------------------------------------------|------------|
| 5.7 | Initial Replication Method (Full and Incremental) | 81 |
| 5.8 | Service and Daemon Control | 82 |
| 5.9 | Using Freeze and Thaw Scripts for Every Replication (Linux) | 82 |
| 5.10 | Volumes and Storage | 83 |
| 5.11 | Networking | 85 |
| 5.12 | Failback to Physical Machines | 85 |
| 5.12.1 | Downloading the PlateSpin Boot ISO Image | 86 |
| 5.12.2 | Injecting Additional Device Drivers into the Boot ISO Image | 86 |
| 5.12.3 | Registering Physical Machines as Failback Targets with PlateSpin Protect | 87 |
| 5.13 | Advanced Workload Protection Topics | 88 |
| 5.13.1 | Protecting Windows Clusters | 88 |
| 5.13.2 | Using Workload Protection Features through the PlateSpin Protect Web Services API | 90 |
| 6 | Auxiliary Tools for Working with Physical Machines | 93 |
| 6.1 | Managing Device Drivers | 93 |
| 6.1.1 | Packaging Device Drivers for Windows Systems | 93 |
| 6.1.2 | Packaging Device Drivers for Linux Systems | 94 |
| 6.1.3 | Uploading Drivers to the PlateSpin Device Driver Database | 94 |
| 6.1.4 | Using the Plug and Play (PnP) ID Translator Feature | 96 |
| 7 | ProtectAgent Utility | 103 |
| 8 | Troubleshooting | 107 |
| 8.1 | Troubleshooting Workload Inventory (Windows) | 107 |
| 8.1.1 | Performing Connectivity Tests | 108 |
| 8.1.2 | Disabling Antivirus Software | 110 |
| 8.1.3 | Enabling File/Share Permissions and Access | 110 |
| 8.2 | Troubleshooting Workload Inventory (Linux) | 111 |
| 8.3 | Troubleshooting Problems during the Prepare Replication Command (Windows) | 111 |
| 8.3.1 | Group Policy and User Rights | 111 |
| 8.4 | Troubleshooting Workload Replication | 112 |
| 8.5 | Troubleshooting Traffic-forwarding Workloads | 113 |
| 8.6 | Troubleshooting Online Help | 113 |
| 8.7 | Generating and Viewing Diagnostic Reports | 114 |
| 8.8 | Removing Workloads | 114 |
| 8.9 | Post-Protection Workload Cleanup | 114 |
| 8.9.1 | Cleaning Up Windows Workloads | 114 |
| 8.9.2 | Cleaning Up Linux Workloads | 115 |
| 8.10 | Shrinking the PlateSpin Protect Databases | 117 |
| A | Linux Distributions Supported by Protect | 119 |
| A.1 | Analyzing Your Linux Workload | 119 |
| A.1.1 | Determining the Release String | 119 |
| A.1.2 | Determining the Architecture | 119 |
| A.2 | PlateSpin Protect Pre-compiled “blkwatch” Driver (Linux) | 120 |
| B | Synchronizing Serial Numbers on Cluster Node Local Storage | 131 |
| C | Rebranding the PlateSpin Protect Web Interface | 133 |
| C.1 | Rebranding the Interface By Using Configuration Parameters | 133 |

| | | |
|-----|---------------------------------------------------------------|-----|
| C.2 | Rebranding the Product Name in the Windows Registry | 136 |
|-----|---------------------------------------------------------------|-----|

| | | |
|-----------------|--|------------|
| Glossary | | 139 |
|-----------------|--|------------|

| | | |
|--------------------------------|--|------------|
| D Documentation Updates | | 141 |
|--------------------------------|--|------------|

| | | |
|-----|----------------------|-----|
| D.1 | July 2015 | 141 |
| D.2 | June 2015 | 141 |
| D.3 | May 2015 | 142 |
| D.4 | April 2015 | 142 |
| D.5 | March 2015 | 142 |

About This Guide and the Library

The *User Guide* provides information about using PlateSpin Protect. The guide provides conceptual information, an overview of the user interface, and step-by-step guidance for common tasks. It also defines terminology and includes troubleshooting information.

Intended Audience

This document is intended for IT staff, such as data center administrators and operators, who use PlateSpin Protect in their ongoing workload protection projects.

Information in the Library

The library for this product is available in HTML and PDF formats on the [PlateSpin Protect Documentation](https://www.netiq.com/documentation/platespin-protect/) (<https://www.netiq.com/documentation/platespin-protect/>) website. In addition to the English language, online documentation is available in the Chinese Simplified, Chinese Traditional, French, German, Japanese, and Spanish languages.

The PlateSpin Protect library provides the following information resources:

Release Notes

Provides information about new features and enhancements in the release, as well as any known issues.

Installation and Upgrade Guide

Provides detailed planning and installation information for the software, as well as upgrade information.

User Guide

Provides conceptual information, an overview of the user interface, and step-by-step guidance for common tasks.

Help

Provides context-sensitive information and step-by-step guidance for common tasks as you work in the user interface.

Additional Resources

We encourage you to use the following additional resources online:

- ♦ [PlateSpin Protect Forum](https://forums.netiq.com/forumdisplay.php?59-Platespin-Protect) (<https://forums.netiq.com/forumdisplay.php?59-Platespin-Protect>): A web-based community of product users where you can discuss product functionality and advice with other product users.
- ♦ [PlateSpin Protect Product page](https://www.netiq.com/products/protect/) (<https://www.netiq.com/products/protect/>): A web-based product brochure that provides information about features, how to buy, technical specifications, frequently asked questions, and a variety of resources such as videos and white papers.

- ♦ [NetIQ User Community \(https://www.netiq.com/communities/\)](https://www.netiq.com/communities/): A web-based community with a variety of discussion topics.
- ♦ [NetIQ Support Knowledgebase \(https://www.netiq.com/support/kb/\)](https://www.netiq.com/support/kb/): A collection of in-depth technical articles.
- ♦ [NetIQ Support Forums \(https://forums.netiq.com/forum.php\)](https://forums.netiq.com/forum.php): A web location where product users can discuss NetIQ product functionality and advice with other product users.
- ♦ [MyNetIQ \(https://www.netiq.com/f/mynetiq/\)](https://www.netiq.com/f/mynetiq/): A website offering product information and services, such as access to premium white papers, webcast registrations, and product trial downloads.

About NetIQ Corporation

We are a global, enterprise software company, with a focus on the three persistent challenges in your environment: Change, complexity and risk—and how we can help you control them.

Our Viewpoint

Adapting to change and managing complexity and risk are nothing new

In fact, of all the challenges you face, these are perhaps the most prominent variables that deny you the control you need to securely measure, monitor, and manage your physical, virtual, and cloud computing environments.

Enabling critical business services, better and faster

We believe that providing as much control as possible to IT organizations is the only way to enable timelier and cost effective delivery of services. Persistent pressures like change and complexity will only continue to increase as organizations continue to change and the technologies needed to manage them become inherently more complex.

Our Philosophy

Selling intelligent solutions, not just software

In order to provide reliable control, we first make sure we understand the real-world scenarios in which IT organizations like yours operate—day in and day out. That's the only way we can develop practical, intelligent IT solutions that successfully yield proven, measurable results. And that's so much more rewarding than simply selling software.

Driving your success is our passion

We place your success at the heart of how we do business. From product inception to deployment, we understand that you need IT solutions that work well and integrate seamlessly with your existing investments; you need ongoing support and training post-deployment; and you need someone that is truly easy to work with—for a change. Ultimately, when you succeed, we all succeed.

Our Solutions

- ♦ Identity & Access Governance
- ♦ Access Management
- ♦ Security Management
- ♦ Systems & Application Management
- ♦ Workload Management
- ♦ Service Management

Contacting Sales Support

For questions about products, pricing, and capabilities, contact your local partner. If you cannot contact your partner, contact our Sales Support team.

| | |
|----------------------------------|------------------------------------------------------------------------------------------------------------------|
| Worldwide: | www.netiq.com/about_netiq/officelocations.asp |
| United States and Canada: | 1-888-323-6768 |
| Email: | info@netiq.com |
| Website: | www.netiq.com |

Contacting Technical Support

For specific product issues, please contact our Technical Support team.

| | |
|-----------------------------------------|--------------------------------------------------------------------------------------------------|
| Worldwide: | www.netiq.com/support/contactinfo.asp |
| North and South America: | 1-713-418-5555 |
| Europe, Middle East, and Africa: | +353 (0) 91-782 677 |
| Email: | support@netiq.com |
| Website: | www.netiq.com/support |

To learn more about the services and procedures of NetIQ Technical Support, see the [Technical Support Guide](https://www.netiq.com/Support/process.asp#_Maintenance_Programs_and) (https://www.netiq.com/Support/process.asp#_Maintenance_Programs_and).

Contacting Documentation Support

Our goal is to provide documentation that meets your needs. The documentation for this product is available on the [PlateSpin Protect Documentation](https://www.netiq.com/documentation/platespin-protect/) (<https://www.netiq.com/documentation/platespin-protect/>) website in HTML and PDF formats.

If you have suggestions for documentation improvements, click **comment on this topic** at the bottom of any page in the HTML version of the documentation. You can also email Documentation-Feedback@netiq.com. We value your input and look forward to hearing from you.

Contacting the Online User Community

NetIQ Communities, the NetIQ online community, is a collaborative network connecting you to your peers and NetIQ experts. By providing more immediate information, useful links to helpful resources, and access to NetIQ experts, NetIQ Communities helps ensure you are mastering the knowledge you need to realize the full potential of IT investments upon which you rely. For more information, visit <http://community.netiq.com>.

1 Planning Your PlateSpin Environment

PlateSpin Protect is business continuity and disaster recovery software that protects physical and virtual workloads (operating systems, middleware, and data) by using virtualization technology. If there is a production server outage or disaster, a virtualized replica of a workload can be rapidly powered on within the target *container* (a VM host), and continue to run as normal until the production environment is restored.

PlateSpin Protect enables you to:

- ♦ Quickly recover workloads upon failure
- ♦ Simultaneously protect multiple workloads
- ♦ Test the failover workload without interfering with your production environment
- ♦ Fail back failover workloads to either their original infrastructures or to completely new infrastructures, physical or virtual
- ♦ Take advantage of existing external storage solutions, such as SANs

Use the information in this section to plan your protection and recovery environment.

- ♦ [Section 1.1, “Supported Configurations,” on page 11](#)
- ♦ [Section 1.2, “Security and Privacy,” on page 17](#)
- ♦ [Section 1.3, “Performance,” on page 20](#)

1.1 Supported Configurations

PlateSpin Protect supports server workloads for protection of most major versions of the Microsoft Windows, SUSE Linux Enterprise Server, and Red Hat Enterprise Linux operating systems. It also supports selected versions of Novell Open Enterprise Server, Oracle Enterprise Linux, and CentOS operating systems.

This section describes all of the platform configurations supported by PlateSpin Protect, as well as the software, hardware, and virtualization environments that are required for workload protection and recovery. Some configurations, as noted, require special handling for workload setup and recovery. Ensure that you review the referenced information elsewhere in the online documentation or Knowledgebase Articles before you attempt to set up the workload.

NOTE: Although configurations not mentioned here are not supported, many of the improvements we make to PlateSpin Protect will be in direct response to suggestions from our customers. You can help us ensure our product meets all your needs. If you are interested in a platform configuration not listed, please [contact Technical Support](#). We value your input and look forward to hearing from you.

- ♦ [Section 1.1.1, “Supported Windows Workloads,” on page 12](#)
- ♦ [Section 1.1.2, “Supported Linux Workloads,” on page 14](#)
- ♦ [Section 1.1.3, “Supported VM Containers,” on page 15](#)
- ♦ [Section 1.1.4, “Supported System Firmware,” on page 16](#)

- ♦ [Section 1.1.5, “Supported Storage,” on page 16](#)
- ♦ [Section 1.1.6, “Supported Browsers for the PlateSpin Protect Web Interface,” on page 16](#)

1.1.1 Supported Windows Workloads

PlateSpin Protect supports workloads for most Microsoft Windows versions. For a list of supported Windows versions, see [Table 1-1](#).

Both file-level and block-level replications are supported, with certain restrictions. See [“Data Transfer” on page 77](#).

Table 1-1 *Supported Windows Workloads*

| Operating System | Notes |
|--------------------------------------------------------------------------------------------------------------------------------------------------------|----------------------------------------------------------------------------------------------------------------------------------------------------------------------------------------------------------------|
| Servers | |
| Windows Server 2012 R2 Windows Server 2012 | Includes domain controllers (DC) and Small Business Server (SBS) editions. For information about conversion of Active Directory domain controllers, see Knowledgebase Article 7920501 . |
| Windows Server 2008 R2 (64-bit) Windows Server 2008 (64-bit) Windows Server 2008 latest SP (32-bit) | Includes domain controllers (DC) and Small Business Server (SBS) editions. For information about conversion of Active Directory domain controllers, see Knowledgebase Article 7920501 . |
| Windows Server 2003 R2 (64-bit) Windows Server 2003 R2 (32-bit) Windows Server 2003 latest SP (64-bit) Windows Server 2003 latest SP (32-bit) | Windows 2003 requires SP1 or higher for Block-based replication. |
| Clusters | |
| Windows Server 2008 R2 server-based Microsoft Failover Cluster | Block-based transfer only. |
| Windows Server 2003 R2 server-based Microsoft Failover Cluster | Block-based transfer only. |
| Hyper-V Hosts | |
| Windows Server 2012 R2 with Hyper-V Role Windows Server 2012 with Hyper-V Role | Protects the host server as the workload. Protect the individual VMs separately. |

| Operating System | Notes |
|--------------------------|--------------------------------------------------------------------------------------------------------------------------------------------------------------------------------------------------------------------------------------------------------------------------------------------------------------------------------------------------------------------------------------------------------------------------------------------------------------------------------------------------------------------------|
| Desktops | |
| Windows 8.1 Windows 8 | <p>WARNING: You must select the High Performance power plan on the Windows 8 source so that the workload failover and fallback function correctly.</p> <p>To configure this power plan from the Windows Control Panel:</p> <ol style="list-style-type: none"> 1. Select All Control Panel Items > Power Options. 2. In the Choose or customize power plan dialog, select Show additional plans > High Performance. 3. Close the control panel. |
| Windows 7 | Professional, Enterprise, and Ultimate editions only. |

Supported Windows File Systems

PlateSpin Protect supports only the NTFS file system on any supported Windows system.

Supported Windows Clusters

For detailed information about how to protect workloads in a cluster, see [“Protecting Windows Clusters” on page 88](#).

Supported International Versions

PlateSpin Protect supports French, German, Japanese, Chinese Traditional, and Chinese Simplified versions of Microsoft Windows. See [“Configuring Language Settings for International Versions of PlateSpin Protect” on page 37](#).

TIP: Other international versions have limited support: updating system files could be affected in languages other than those listed above.

Workload Firmware (UEFI and BIOS) Support

PlateSpin Protect mirrors the Microsoft support of UEFI or BIOS-based Windows workloads. It transfers workloads (both Block and File transfers are supported) from source to target while enforcing the supported firmware for the respective source and target operating systems. It does the same for the fallback to a physical machine. When any transition (failover and fallback) between UEFI and BIOS systems are initiated, Protect analyzes the transition and alerts you about its validity.

NOTE: If you are protecting a UEFI-based workload and you want to continue using the same firmware boot mode throughout the protected workload lifecycle, you need to target a vSphere 5.0 container or newer.

The following are examples of Protect behavior when protecting and failing back between UEFI and BIOS-based systems:

- ♦ When transferring a UEFI-based workload to a VMware vSphere 4.x container (which does not support UEFI), Protect transitions the workload’s UEFI firmware at failover time to BIOS firmware. Then, when fallback is selected on a UEFI-based physical machine, Protect reverses the firmware transition from BIOS to UEFI.

- ♦ If you attempt to failback a protected Windows 2003 workload to a UEFI-based physical machine, Protect analyzes the choice and notifies you that it is not valid (that is, the firmware transition from BIOS to UEFI is not supported – Windows 2003 does not support the UEFI boot mode).
- ♦ When protecting a UEFI-based source on a BIOS-based target, Protect migrates the UEFI system's boot disks, which were GPT, to MBR disks. Failing back this BIOS workload to a UEFI-based physical machine converts the boot disks back to GPT.

Workload Complex Disk Partitioning Support

PlateSpin Protect provides support for the GPT partitioning of disks for Windows workloads. Full replication is supported for 57 or fewer partitions or volumes on a single disk.

1.1.2 Supported Linux Workloads

PlateSpin Protect supports a number of Linux distributions. For a list of supported Linux operating systems, see [Table 1-2](#).

Replication of protected Linux workloads occurs only at the block level. See [“Requirement for a blkwatch Driver” on page 15](#).

Table 1-2 *Supported Linux Workloads*

| Operating System | Notes |
|-----------------------------------------------------------------------------------------------------------------------------|------------------------------------------------------------------------------------------------------------------------------------------------------------------------------------------------------------------------------------------------------------------------------------------------------------------------------------------------------------------------------------------------------------------------------------------------------------------------|
| Servers | |
| Red Hat Enterprise Linux (RHEL) 7 Red Hat Enterprise Linux 6 Red Hat Enterprise Linux 5 Red Hat Enterprise Linux 4 | See “Linux Distributions Supported by Protect” on page 119 for a list of supported Linux kernel versions and architectures for RHEL distributions. |
| SUSE Linux Enterprise Server (SLES) 11 SUSE Linux Enterprise Server 10 SUSE Linux Enterprise Server 9 | See “Linux Distributions Supported by Protect” on page 119 for a list of supported Linux kernel versions and architectures for SLES distributions. NOTE: Kernel version 3.0.13 of SLES 11 SP3 is not supported. Upgrade to kernel version 3.0.27 or later before you inventory the workload. |
| Novell Open Enterprise Server (OES) 11 SP1 Novell Open Enterprise Server 11 SP2 | PlateSpin Protect supports workloads for an OES 11 SPx version if it is based on a supported SLES distribution, except as noted. See “Linux Distributions Supported by Protect” on page 119 for a list of supported Linux kernel versions and architectures for SLES distributions. NOTE: The default kernel version 3.0.13 of OES 11 SP2 is not supported. Upgrade to kernel version 3.0.27 or later before you inventory the workload. |
| Oracle Enterprise Linux (OEL) | PlateSpin Protect supports workloads for an OEL version if it is based on a supported RHEL distribution, except as noted. See “Linux Distributions Supported by Protect” on page 119 for a list of supported Linux kernel versions and architectures for RHEL distributions. NOTE: Workloads using the Unbreakable Enterprise Kernel are not supported. |

| Operating System | Notes |
|------------------|-------------------------------------------------------------------------------------------------------------------------------------------------------------------------------------------------------------------------------------------------------------------------------|
| CentOS 7 | PlateSpin Protect supports workloads for a CentOS version if it is based on a supported RHEL distribution. See “Linux Distributions Supported by Protect” on page 119 for a list of supported Linux kernel versions and architectures for RHEL distributions. |
| CentOS 6 | |
| CentOS 5 | |
| CentOS 4 | |

Supported Linux File Systems

PlateSpin Protect supports EXT2, EXT3, EXT4, REISERFS, XFS, and NSS (Open Enterprise Server only) file systems, with block-based transfer only.

NOTE: Encrypted volumes of workloads on the source are decrypted in the failover VM.

Workload Firmware (UEFI and BIOS) Support

PlateSpin Protect provides support for the UEFI and BIOS firmware interfaces.

Workload Complex Disk Partitioning Support

PlateSpin Protect provides support for the GPT partitioning of disks for Linux workloads. Full replication is supported for 57 or fewer partitions or volumes on a single disk.

Requirement for a blkwatch Driver

The block-based transfer of data for a Linux workload requires a `blkwatch` driver that is compiled for the particular Linux distribution being protected. PlateSpin Protect software includes pre-compiled versions of the `blkwatch` driver for many non-debug Linux distributions (32-bit and 64-bit). You can also create a custom driver. For more information, see [“Linux Distributions Supported by Protect” on page 119](#).

1.1.3 Supported VM Containers

A container is a protection infrastructure that acts as the host of a protected workload’s regularly updated replica. That infrastructure can be either a VMware ESXi Server or a VMware DRS Cluster.

Table 1-3 Platforms Supported as VM Containers

| Container | Notes |
|---------------------------------|---------------------------------------------------------------------------------------------------------------------------------------------------------------------------------------------------------------------------------------------------------------------------------------------------------------------------------------------------------------------------|
| VMware ESXi 5.5 (GA2, Update 2) | <ul style="list-style-type: none"> Supported as a protection and failback container. The DRS configuration must be either Partially Automated or Fully Automated. (It must not be set to Manual.) As a VM Container, the DRS Cluster must consist of ESXi 5.5 servers only, and can be managed by vCenter 5.5 only. |
| VMware ESXi 5.1 (GA2, Update 2) | <ul style="list-style-type: none"> Supported as a protection and failback container. The DRS configuration must be either Partially Automated or Fully Automated. (It must not be set to Manual.) As a VM Container, the DRS Cluster must consist of ESXi 5.1 servers only, and can be managed by vCenter 5.1 only. |

| Container | Notes |
|---------------------------------|---------------------------------------------------------------------------------------------------------------------------------------------------------------------------------------------------------------------------------------------------------------------------------------------------------------------------------------------------------------------------|
| VMware ESXi 4.1 (GA2, Update 3) | <ul style="list-style-type: none"> Supported as a protection and failback container. The DRS configuration must be either Partially Automated or Fully Automated. (It must not be set to Manual.) As a VM Container, the DRS Cluster must consist of ESXi 4.1 servers only, and can be managed by vCenter 4.1 only. |

NOTE: ESXi versions must have a paid license; protection is unsupported with these systems if they are operating with a free license.

In addition, PlateSpin Protect supports multi-tenancy in VMware. Multiple Protect servers can share the same VMware cluster backend. See [“Setting Up Protect Multitenancy on VMware” on page 72](#).

1.1.4 Supported System Firmware

PlateSpin Protect provides support for the UEFI and BIOS firmware interfaces.

On Windows systems, PlateSpin Protect mirrors the Microsoft support of UEFI. For more information see [Workload Firmware \(UEFI and BIOS\) Support](#) in [“Supported Windows Workloads” on page 12](#).

1.1.5 Supported Storage

Workloads and storage for protection must be configured on disks partitioned with the MBR (Master Boot Record) or the GPT (GUID Partition Table) partitioning scheme. Although GPT allows up to 128 partitions per single disk, PlateSpin Protect supports only 57 or fewer GPT partitions per disk.

PlateSpin Protect supports several types of storage, including basic disks, Windows dynamic disks, LVM (version 2 only), RAID, and SAN.

For Linux workloads, PlateSpin Protect provides the following additional features:

- Non-volume storage, such as a swap partition that is associated with the source workload, is recreated in the failover workload.
- The layout of volume groups and logical volumes is preserved so that you can re-create it during failback.
- (OES 2 workloads) EVMS layouts of source workloads are preserved and re-created in the VM container. NSS pools are copied from the source to the recovery VM.

1.1.6 Supported Browsers for the PlateSpin Protect Web Interface

Most of your interaction with the product takes place through the browser-based PlateSpin Protect Web Interface.

The supported browsers are:

- Google Chrome*, version 34.0 and later
- Microsoft Internet Explorer*, version 11.0 and later
- Mozilla Firefox*, version 29.0 and later

NOTE: JavaScript (Active Scripting) must be enabled in your browser.

To enable JavaScript:

- ♦ **Chrome:**

1. From the Chrome menu, select **Settings**, then scroll to and click **Show advanced settings**.
2. Under **Privacy**, click **Content Settings**.
3. Scroll to **JavaScript**, then select **Allow all sites to run JavaScript**.
4. Click **Done**.

- ♦ **Firefox:**

1. In the Location bar, type `about:config` and press Enter.
2. Click **I'll be careful, I promise!**
3. In the **Search** bar, type `javascript.enabled`, then press Enter.
4. In the search results, view the value for the `javascript.enabled` parameter. If its value is `false`, right-click `javascript.enabled` and select **Toggle** to set its value to `true`.

- ♦ **Internet Explorer:**

1. From the Tools menu, select **Internet Options**.
2. Select **Security**, then click **Custom level**.
3. Scroll to **Scripting > Active scripting**, then select **Enable**.
4. Click **Yes** at the warning dialog box, then click **OK**.
5. Click **Apply > OK**.

To use the PlateSpin Protect Web Interface and integrated help in one of the supported languages, see [“Configuring Language Settings for International Versions of PlateSpin Protect” on page 37](#).

1.2 Security and Privacy

PlateSpin Protect provides several features to help you safeguard your data and increase security.

- ♦ [Section 1.2.1, “Security of Workload Data in Transmission,” on page 17](#)
- ♦ [Section 1.2.2, “Security of Client/Server Communications,” on page 18](#)
- ♦ [Section 1.2.3, “Security of Credentials,” on page 18](#)
- ♦ [Section 1.2.4, “User Authorization and Authentication,” on page 18](#)
- ♦ [Section 1.2.5, “Windows Authentication for Microsoft SQL Server Database,” on page 18](#)
- ♦ [Section 1.2.6, “Network Port Settings,” on page 18](#)
- ♦ [Section 1.2.7, “Additional Security Enhancements,” on page 20](#)

1.2.1 Security of Workload Data in Transmission

To make the transfer of your workload data more secure, you can configure the workload protection to encrypt the data. When encryption is enabled, data replicated over the network is encrypted by using AES (Advanced Encryption Standard).

You can enable or disable encryption individually for each workload. See [“Workload Protection Details” on page 60](#).

1.2.2 Security of Client/Server Communications

Because the PlateSpin Server enables SSL on the PlateSpin Server host, secure data transmission between your web browser and the PlateSpin Server is already configured to HTTPS (Hypertext Transfer Protocol Secure). The installation also adds a self signed certificate if no valid certificates are found.

1.2.3 Security of Credentials

Credentials that you use to access various systems (such as workloads and fallback targets) are stored in the PlateSpin Protect database and are therefore covered by the same security safeguards that you have in place for your PlateSpin Server host.

In addition, credentials are included within diagnostics, which are accessible to accredited users. You should ensure that workload protection projects are handled by authorized staff.

1.2.4 User Authorization and Authentication

PlateSpin Protect provides a comprehensive and secure user authorization and authentication mechanism based on user roles, and controls application access and operations that users can perform. See [“Configuring User Authorization and Authentication” on page 25](#).

1.2.5 Windows Authentication for Microsoft SQL Server Database

PlateSpin Protect provides the ability to use Windows Authentication for access to the Microsoft SQL Server database. See [“Access and Communications Requirements for Windows Authentication to the Microsoft SQL Server Database” on page 31](#).

1.2.6 Network Port Settings

[Table 1-4](#) lists the default ports used by PlateSpin Protect. If you configure custom ports, you must open those ports instead. For communications between the PlateSpin Server and the source and target machines it manages, ensure that you also open the appropriate ports on any firewalls between them. Traffic for communications is bi-directional (incoming and outgoing). For more information about network access configuration for your PlateSpin Server environment, see [Section 2.4, “Configuring Access and Communication Settings across your Protection Network,” on page 29](#).

Table 1-4 Default Ports Used by PlateSpin Protect

| Port Number | Protocol | Function | Details |
|-------------|----------|----------|---------------------------------------------------------------------------------------------------------------------------------------------------------------------------------------------------------------------------------------------|
| 80 | TCP | HTTP | (Not secure) Used for HTTP communications between the PlateSpin Server host and the source and target machines it manages. Open this port on your PlateSpin Server host, the source and target workloads, and the VMware ESXi hosts. |

| Port Number | Protocol | Function | Details |
|-------------------|----------|---------------|-------------------------------------------------------------------------------------------------------------------------------------------------------------------------------------------------------------------------------------------------------------------------------------------------------------------------------------------------------------------------------------------------------------------------|
| 443 | TCP | HTTPS | <p>(Secure) Used for HTTPS communications, if SSL is enabled, between the PlateSpin Server host and the source and target machines.</p> <p>Open this port on your PlateSpin Server host, the source and target workloads, the VMware ESXi hosts, and the vCenter host server.</p> |
| 3725 | TCP | Data transfer | <p>Used for data transfer between the source and target machines, including file-based transfer and block-based transfer.</p> <p>Open this port on the source and target machines for all workloads. Any firewall between a source and its target must also allow TCP port 3725. See “Supported Configurations” on page 11.</p> |
| 135 445 | TCP | RPC/DCOM | <p>Used for RPC/DCOM communications on Windows machines during the discovery process, and when taking control and rebooting the source machine.</p> <p>Open these ports for communications between the source and target machines for all Windows workloads. See “Supported Windows Workloads” on page 12.</p> |
| 137 138 139 | TCP | NetBIOS | <p>Used for NetBIOS communications (name service, datagram service, and session service).</p> <p>Open these ports for communications between the source and target machines for all Windows workloads. See “Supported Windows Workloads” on page 12.</p> |
| 137 138 | UDP | SMB | Used for SMB communications for the file transfer of the Take Control folder and files from the PlateSpin Server to the source machine. |
| 139 445 | TCP | SMB | Open these ports on your PlateSpin Server host and the source workloads. |
| 22 | TCP | | <p>Used for SSH and SCP communications on Linux machines during the discovery process.</p> <p>Open this port on the source and target machines for all Linux workloads. See “Supported Linux Workloads” on page 14.</p> |
| 25 | TCP | SMTP | Used for SMTP traffic if email notification is enabled. |
| 25 | UDP | SMTP | Open this port on the PlateSpin Server host and the mail relay host. |
| 1433 | TCP | SQL | <p>Used for Microsoft SQL Server communications for authentication and data exchange to a remote SQL Server.</p> <p>Open the SQL ports on your PlateSpin Server host and the remote SQL Server host, as well as on any firewalls between them.</p> <p>For more information the SQL Server port requirements, see Configure the Firewall to Allow Server Access in the Microsoft Developers Network.</p> |

| Port Number | Protocol | Function | Details |
|----------------|----------|----------|---------------------------------------------------------------------------------------------------------------------------------------------------------------------------------------------------------------------------------------------------------------------------------------------------------------------------------|
| 1434 | TCP | SQL | Used for the Microsoft SQL Server dedicated admin connection. |
| 1434 | UDP | SQL | Used for the Microsoft SQL Server named instances. This port might be required when you use named instances on a remote SQL Server. |
| 49152 to 65535 | TCP | SQL | Used for the Microsoft SQL Server or RPC for LSA, SAM, and Netlogon. If you have configured Microsoft SQL Server to use a specific TCP port, you must open that port on the firewall. See Section 2.4, “Configuring Access and Communication Settings across your Protection Network,” on page 29 |

1.2.7 Additional Security Enhancements

PlateSpin Protect provides information in [Knowledgebase Article 7015818](#) about how to remove the vulnerability to potential POODLE (Padding Oracle On Downgraded Legacy Encryption) attacks from your PlateSpin servers.

1.3 Performance

- [Section 1.3.1, “About Product Performance Characteristics,” on page 20](#)
- [Section 1.3.2, “Data Compression,” on page 21](#)
- [Section 1.3.3, “Bandwidth Throttling,” on page 21](#)
- [Section 1.3.4, “RPO, RTO, and TTO Specifications,” on page 21](#)
- [Section 1.3.5, “Scalability,” on page 22](#)

1.3.1 About Product Performance Characteristics

The performance characteristics of your PlateSpin Protect product depend on a number of factors, including:

- Hardware and software profiles of your source workloads
- Hardware and software profiles of your target containers
- Hardware and software profile of your PlateSpin Server host
- The specifics of your network bandwidth, configuration, and conditions
- The number of protected workloads
- The number of volumes under protection
- The size of volumes under protection
- File density (number of files per unit of capacity) on your source workloads' volumes
- Source I/O levels (how busy your workloads are)
- The number of concurrent replications

- ♦ Whether data encryption is enabled or disabled
- ♦ Whether data compression is enabled or disabled

For large-scale workload protection plans, you should perform a test protection of a typical workload, run some replications, and use the result as a benchmark, fine-tuning your metrics regularly throughout the project.

1.3.2 Data Compression

If necessary, PlateSpin Protect can compress the workload data before transferring it over the network. This enables you to reduce the overall amount of data transferred during replications.

Compression ratios depend on the type of files on a source workload's volumes, and might vary from approximately 0.9 (100MB of data compressed to 90 MB) to approximately 0.5 (100MB compressed to 50MB).

NOTE: Data compression utilizes the source workload's processor power.

Data Compression can be configured individually for each workload or in a Protection Tier. See [“Protection Tiers” on page 79](#).

1.3.3 Bandwidth Throttling

PlateSpin Protect enables you to control the amount of network bandwidth consumed by direct source-to-target communication over the course of workload protection; you can specify a throughput rate for each protection contract. This provides a way to prevent replication traffic from congesting your production network and reduces the overall load of your PlateSpin Server.

Bandwidth throttling can be configured individual for each workload or in a Protection Tier. See [“Protection Tiers” on page 79](#).

1.3.4 RPO, RTO, and TTO Specifications

- ♦ **Recovery Point Objective (RPO):** Describes the acceptable amount of data loss measured in time. The RPO is determined by the time between incremental replications of a protected workload and is affected by current utilization levels of PlateSpin Protect, the rate and scope of changes on the workload, your network speed, and the chosen replication schedule.

- ♦ **Recovery Time Objective (RTO):** Describes the time required for a failover operation (bringing a failover workload online to temporarily replace a protected production workload).

The RTO for failing a workload over to its virtual replica is affected by the time it takes to configure and execute the failover operation (10 to 45 minutes). See [“Failover” on page 63](#).

- ♦ **Test Time Objective (TTO):** Describes the time required for testing disaster recovery with some confidence of service restoration.

Use the **Test Failover** feature to run through different scenarios and generate benchmark data. See [“Using the Test Failover Feature” on page 64](#).

Among factors that have an impact on RPO, RTO, and TTO is the number of required concurrent failover operations; a single failed-over workload has more memory and CPU resources available to it than multiple failed-over workloads, which share the resources of their underlying infrastructure.

You should determine average failover times for workloads in your environment by doing test failovers at various times, then use them as benchmark data in your overall data recovery plans. See [“Generating Workload and Workload Protection Reports” on page 53](#).

1.3.5 Scalability

Scalability encompasses (and depends on) the following major characteristics of your PlateSpin Protect product:

- ♦ **Workloads per Server:** The number of workloads per PlateSpin Server might vary between 10 and 50, depending on several factors, including your RPO requirements and the hardware characteristics of the server host.
- ♦ **Protections per Container:** The maximum number of protections per container is related to (but is not the same as) the VMware specifications pertaining to the maximum number of VMs supported per ESXi host. Additional factors include recovery statistics (including concurrent replications and failovers) and hardware vendor specifications.

You should conduct tests, incrementally adjust your capacity numbers, and use them in determining your scalability ceiling.

2 PlateSpin Protect Application Configuration

This section describes configuration requirements and setup for PlateSpin Protect.

- [Section 2.1, “Launching the PlateSpin Protect Web Interface,” on page 23](#)
- [Section 2.2, “Activating Your Product License,” on page 24](#)
- [Section 2.3, “Configuring User Authorization and Authentication,” on page 25](#)
- [Section 2.4, “Configuring Access and Communication Settings across your Protection Network,” on page 29](#)
- [Section 2.5, “Configuring Automatic Email Notifications of Events and Reports,” on page 33](#)
- [Section 2.6, “Configuring Language Settings for International Versions of PlateSpin Protect,” on page 37](#)
- [Section 2.7, “Using Tags to Help Sort Workloads,” on page 38](#)
- [Section 2.8, “Configuring PlateSpin Server Behavior through XML Configuration Parameters,” on page 39](#)
- [Section 2.9, “Optimizing Data Transfer over WAN Connections,” on page 39](#)
- [Section 2.10, “Configuring Support for VMware vCenter Site Recovery Manager,” on page 42](#)

2.1 Launching the PlateSpin Protect Web Interface

To use the PlateSpin Protect Web Interface and integrated help in one of the supported languages, see [“Configuring Language Settings for International Versions of PlateSpin Protect” on page 37](#).

To launching the PlateSpin Protect Web Interface:

- 1 Open a [supported web browser](#) and go to:

`https://<hostname | IP_address>/Protect`

Replace `<hostname | IP_address>` with the DNS hostname or the IP address of your PlateSpin Server host.

If SSL is not enabled, use `http` in the URL.

- 2 Log in using the local Administrator user credentials for the PlateSpin Server host.

For information about setting up additional users for PlateSpin, see [Section 2.3, “Configuring User Authorization and Authentication,” on page 25](#).

2.2 Activating Your Product License

Your PlateSpin Protect product license entitles you to a specific or unlimited number of workloads for protection through workload licensing. For more information, see [Section 5.1, “Workload License Consumption,” on page 71](#).

For PlateSpin Protect product licensing, you must have a license activation code. If you do not have a license activation code, request one through the [Customer Center \(http://www.netiq.com/customercenter/\)](http://www.netiq.com/customercenter/). A license activation code will be emailed to you.

NOTE: If you are an existing PlateSpin customer and you don't have a Customer Center account, you must first create one, using the same email address as specified in your purchase order. See [Create Account \(https://www.netiq.com/selfreg/jsp/createAccount.jsp\)](https://www.netiq.com/selfreg/jsp/createAccount.jsp).

You have two options for activating your product license: online or offline.

- ♦ [Section 2.2.1, “Online License Activation,” on page 24](#)
- ♦ [Section 2.2.2, “Offline License Activation,” on page 25](#)

2.2.1 Online License Activation

For online activation, PlateSpin Protect must have Internet access.

NOTE: HTTP proxies might cause failures during online activation. Offline activation is recommended for users in environments that use HTTP proxy.

To set up online license activation:

- 1 In the PlateSpin Protect Web Interface, select **Settings > Licenses**, then click **Add license**.

- 2 Select **Online Activation**.
- 3 Specify the email address that you provided when you placed your order and the activation code you received, then click **Activate**.

The system obtains the required license over the Internet and activates the product.

2.2.2 Offline License Activation

For offline activation, you obtain a PlateSpin Protect license key by using a computer that has Internet access.

- 1 In the PlateSpin Protect Web Interface, select **Settings > Licenses**, then click **Add license**.
- 2 Select **Offline Activation** and copy the hardware ID shown.
- 3 On a computer that has Internet access, generate a license key file for the product:
 - 3a Navigate to the [PlateSpin Product Activation website \(http://www.platespin.com/productactivation/ActivateOrder.aspx\)](http://www.platespin.com/productactivation/ActivateOrder.aspx), then log in with your Customer Center user name and password.
 - 3b Use the hardware ID to create a license key file. This process requires the following information:
 - ♦ the activation code that you received
 - ♦ the email address that you provided when you placed your order
 - ♦ the hardware ID that you copied in [Step 2](#)
 - 3c Save the generated license key file.
- 4 Transfer the license key file to the product host that does not have Internet connectivity.
- 5 In the PlateSpin Protect Web Interface on the License Activation page, type the path to the file or browse to its location, then click **Activate**.

The license key file is saved and the product is activated based on this file.

2.3 Configuring User Authorization and Authentication

The following information is included in this section:

- ♦ [Section 2.3.1, “About PlateSpin Protect Role-Based Access,” on page 25](#)
- ♦ [Section 2.3.2, “Managing PlateSpin Protect Access and Permissions,” on page 27](#)
- ♦ [Section 2.3.3, “Managing PlateSpin Protect Security Groups and Workload Permissions,” on page 28](#)

2.3.1 About PlateSpin Protect Role-Based Access

The user authorization and authentication mechanism of PlateSpin Protect is based on user roles, and controls application access and operations that users can perform. The mechanism is based on Integrated Windows Authentication (IWA) and its interaction with Internet Information Services (IIS).

The role-based access mechanism enables you to implement user authorization and authentication in several ways:

- ♦ Restricting application access to specific users
- ♦ Allowing only specific operations to specific users
- ♦ Granting each user access to specific workloads for performing operations defined by the assigned role

Every PlateSpin Protect instance has the following set of operating system-level user groups that define related functional roles:

- ♦ **Workload Protection Administrators:** Have unlimited access to all features and functions of the application. A local administrator is implicitly part of this group.
- ♦ **Workload Protection Power Users:** Have access to most features and functions of the application, with some limitations such as restrictions in the capability to modify system settings related to licensing and security.
- ♦ **Workload Protection Operators:** Have access to a limited subset of system features and functions, sufficient to maintain day-to-day operation.

When a user attempts to connect to PlateSpin Protect, the credentials provided through the browser are validated by IIS. If the user is not a member of one of the Workload Protection roles, connection is refused.

Table 2-1 Workload Protection Roles and Permission Details

| Workload Protection Role Details | Administrators | Power Users | Operators |
|----------------------------------|----------------|-------------|-----------|
| Add Workload | Allowed | Allowed | Denied |
| Remove Workload | Allowed | Allowed | Denied |
| Configure Protection | Allowed | Allowed | Denied |
| Prepare Replication | Allowed | Allowed | Denied |
| Run (Full) Replication | Allowed | Allowed | Allowed |
| Run Incremental | Allowed | Allowed | Allowed |
| Pause/Resume Schedule | Allowed | Allowed | Allowed |
| Test Failover | Allowed | Allowed | Allowed |
| Failover | Allowed | Allowed | Allowed |
| Cancel Failover | Allowed | Allowed | Allowed |
| Abort | Allowed | Allowed | Allowed |
| Dismiss (Task) | Allowed | Allowed | Allowed |
| Settings (All) | Allowed | Denied | Denied |
| Run Reports/Diagnostics | Allowed | Allowed | Allowed |
| Failback | Allowed | Denied | Denied |
| Reprotect | Allowed | Allowed | Denied |

In addition, PlateSpin Protect software provides a mechanism based on *security groups* that define which users should have access to which workloads in the PlateSpin Protect workload inventory.

To set up a proper role-based access to PlateSpin Protect:

- 1 Add users to the required user groups detailed in [Table 2-1](#). See your Windows documentation.
- 2 Create application-level security groups that associate these users with specified workloads. See [“Managing PlateSpin Protect Security Groups and Workload Permissions” on page 28](#).

2.3.2 Managing PlateSpin Protect Access and Permissions

The following sections provide more information:

- ♦ [“Adding PlateSpin Protect Users” on page 27](#)
- ♦ [“Assigning a Workload Protection Role to a PlateSpin Protect User” on page 27](#)

Adding PlateSpin Protect Users

Use the procedure in this section to add a new PlateSpin Protect user.

If you want to grant specific role permissions to an existing user on the PlateSpin Server host, see [“Assigning a Workload Protection Role to a PlateSpin Protect User” on page 27](#).

- 1 On your PlateSpin Server host, access the system’s Local Users and Groups console (**Start** > **Run** > `lusrmgr.msc` > **Enter**).
- 2 Right-click the **Users** node, select **New User**, specify the required details, and click **Create**.

You can now assign a workload protection role to the newly created user. See [“Assigning a Workload Protection Role to a PlateSpin Protect User” on page 27](#).

Assigning a Workload Protection Role to a PlateSpin Protect User

Before assigning a role to a user, determine the collection of permissions that best suits that user. See [Table 2-1, “Workload Protection Roles and Permission Details,” on page 26](#).

- 1 On your PlateSpin Server host, access the system’s Local Users and Groups console (**Start** > **Run** > `lusrmgr.msc` > **Enter**).
- 2 Click the **Users** node, and double-click the required user in the right pane.
- 3 On the **Member Of** tab, click **Add**, find the required Workload Protection group, and assign it to the user.

It might take several minutes for the change to take effect. To attempt applying the changes manually, restart your server by using the `RestartPlateSpinServer.exe` executable.

To restart the PlateSpin Server:

- 1 Before you attempt to restart the PlateSpin Server, pause all of your contracts, or verify that no replications, failovers, or failbacks are in process. Do not continue until all workloads are idle.
- 2 Go to the PlateSpin Server’s `bin\RestartPlateSpinServer` subdirectory.
- 3 Double-click the `RestartPlateSpinServer.exe` executable.
A command prompt window opens, requesting confirmation.
- 4 Confirm by typing `y` and pressing **Enter**.

You can now add this user to a PlateSpin Protect security group and associate a specified collection of workloads. See [“Managing PlateSpin Protect Security Groups and Workload Permissions” on page 28](#).

2.3.3 Managing PlateSpin Protect Security Groups and Workload Permissions

PlateSpin Protect provides a granular application-level access mechanism that allows specific users to carry out specific workload protection tasks on specified workloads. This is accomplished by setting up *security groups*.

- 1 Assign a PlateSpin Protect user a Workload Protection Role whose permissions best suit that role in your organization. See [“Assigning a Workload Protection Role to a PlateSpin Protect User” on page 27](#).
- 2 Access PlateSpin Protect as an administrator by using the PlateSpin Protect Web Interface, then click **Settings > Permissions**.

The Security Groups page opens.

- 3 Click **Create Security Group**.
- 4 In the **Security Group Name** field, type a name for your security group.
- 5 Click **Add Users** and select the required users for this security group.

If you want to add a PlateSpin Protect user who was recently added to the PlateSpin Server host, it might not be immediately available in the user interface. In this case, first click **Refresh User Accounts**.

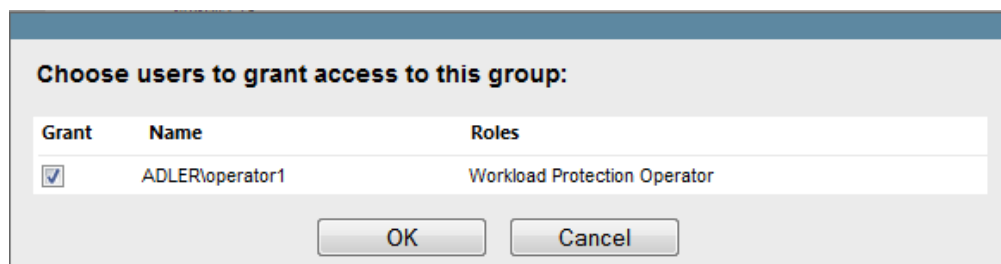

| Grant | Name | Roles |
|-------------------------------------|-----------------|------------------------------|
| <input checked="" type="checkbox"/> | ADLER\operator1 | Workload Protection Operator |

OK Cancel

- 6 Click **Add Workloads** and select the required workloads:

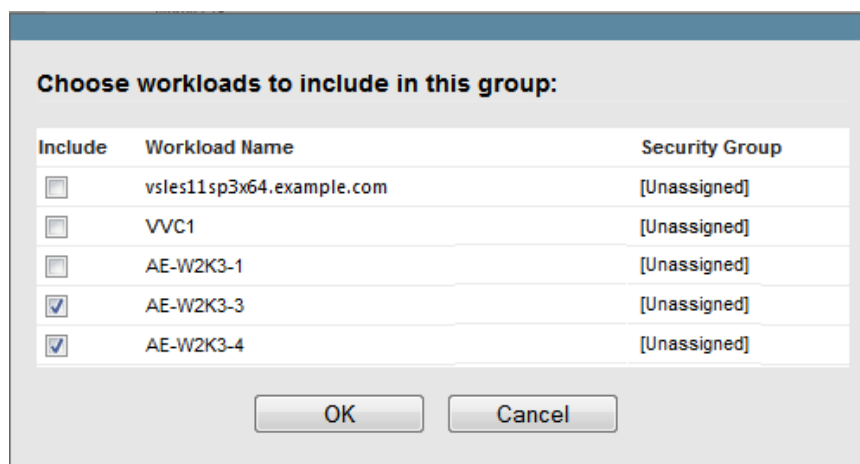

| Include | Workload Name | Security Group |
|-------------------------------------|---------------------------|----------------|
| <input type="checkbox"/> | vsles11sp3x64.example.com | [Unassigned] |
| <input type="checkbox"/> | VVC1 | [Unassigned] |
| <input type="checkbox"/> | AE-W2K3-1 | [Unassigned] |
| <input checked="" type="checkbox"/> | AE-W2K3-3 | [Unassigned] |
| <input checked="" type="checkbox"/> | AE-W2K3-4 | [Unassigned] |

OK Cancel

Only users in this security group will have access to the selected workloads.

- 7 Click **Create**.

The page reloads and displays the your new group in the list of security groups.

To edit a security group, click its name in the list of security groups.

2.4 Configuring Access and Communication Settings across your Protection Network

Before you set up workloads for protection and recovery, ensure that you configure your network with the access and communications settings described in this section.

- ♦ [Section 2.4.1, “Open Port Requirements for the PlateSpin Server HostForge VM,” on page 29](#)
- ♦ [Section 2.4.2, “Access and Communication Requirements for Workloads,” on page 29](#)
- ♦ [Section 2.4.3, “Access and Communication Requirements for Containers,” on page 31](#)
- ♦ [Section 2.4.4, “Access and Communications Requirements for Windows Authentication to the Microsoft SQL Server Database,” on page 31](#)
- ♦ [Section 2.4.5, “Protection Across Public and Private Networks Through NAT,” on page 32](#)
- ♦ [Section 2.4.6, “Overriding the Default bash Shell for Executing Commands on Linux Workloads,” on page 33](#)
- ♦ [Section 2.4.7, “Requirements for VMware DRS Clusters as Containers,” on page 33](#)

2.4.1 Open Port Requirements for the PlateSpin Server HostForge VM

[Table 2-2](#) describes the ports that must be open for on the PlateSpin Server host to allow access to the PlateSpin Protect Web Interface.

Table 2-2 Open Port Requirements for the PlateSpin Server HostForge VM

| Port (Default) | Remarks |
|----------------|---------------------------------------------|
| TCP 80 | For HTTP communication |
| TCP 443 | For HTTPS communication (if SSL is enabled) |

2.4.2 Access and Communication Requirements for Workloads

[Table 2-3](#) describes the software, network, and firewall requirements for workloads that you intend to protect by using PlateSpin Protect.

Table 2-3 Access and Communication Requirements for Workloads

| Workload Type | Prerequisites | Required Ports (Defaults) |
|-----------------------------------------------------------------------------------------|--------------------------------------------------------------------------------------------------------------------------------------|---------------------------|
| All workloads | Ping (ICMP echo request and response) support | |
| All Windows workloads. See “Supported Windows Workloads” on page 12. | <ul style="list-style-type: none">♦ Microsoft .NET Framework 3.5 Service Pack 1♦ Microsoft .NET Framework 4.0 | |

| Workload Type | Prerequisites | Required Ports (Defaults) |
|--------------------------------------------------------------------------------------|-----------------------------------------------------------------------------------------------------------------------------------------------------------------------------------------------------------------------------------------------------------------------------------------------------------------------------------------------------------------------------------------------------------------------------------------------------------------------------------------------------------------------------------------------------------------------------------------------------------------------------------------------------------------------------------------------------------------------------------------------------------------------------------------------------------------------------------------------------------------------------------------------------------------------------------------------------------------------------------------------------------------------------------------------------------------------------------------------------------------------------------------------------------------------------------------------------------------------------------------------------------------------------------------|--------------------------------------------------------------------------------------------------------------|
| All Windows workloads. See “Supported Windows Workloads” on page 12. | <ul style="list-style-type: none"> ♦ Built-in Administrator or domain administrator account credentials (membership only in the local Administrators group is insufficient). ♦ The Windows Firewall configured to allow File and Printer Sharing. Use one of these options: <ul style="list-style-type: none"> ♦ Option 1, using Windows Firewall: Use the basic Windows Firewall Control Panel item (firewall.cpl) and select File and printer Sharing in the list of exceptions. - OR - ♦ Option 2, using Firewall with Advanced Security: Use the Windows Firewall with Advanced Security utility (wf.msc) with the following Inbound Rules enabled and set to Allow: <ul style="list-style-type: none"> ♦ File and Printer Sharing (Echo Request - ICMPv4In) ♦ File and Printer Sharing (Echo Request - ICMPv6In) ♦ File and Printer Sharing (NB-Datagram-In) ♦ File and Printer Sharing (NB-Name-In) ♦ File and Printer Sharing (NB-Session-In) ♦ File and Printer Sharing (SMB-In) ♦ File and Printer Sharing (Spooler Service - RPC) ♦ File and Printer Sharing (Spooler Service - RPC-EPMAP) | TCP 3725 NetBIOS (TCP 137 - 139) SMB (TCP 139, 445 and UDP 137, 138) RPC (TCP 135, 445) |
| Windows Server 2003 (including SP1 Standard, SP2 Enterprise, and R2 SP2 Enterprise). | <p>NOTE: After enabling the required ports, run the following command at the server prompt to enable PlateSpin remote administration:</p> <pre>netsh firewall set service RemoteAdmin enable</pre> <p>For more information about netsh, see the Microsoft TechNet article, <i>The Netsh Command Line Utility</i> (http://technet.microsoft.com/en-us/library/cc785383%28v=ws.10%29.aspx).</p> | TCP 3725, 135, 139, 445 UDP 137, 138, 139 |
| All Linux workloads. See “Supported Linux Workloads” on page 14. | Secure Shell (SSH) server | TCP 22, 3725 |

2.4.3 Access and Communication Requirements for Containers

Table 2-4 describes the software, network, and firewall requirements for the supported workload containers.

Table 2-4 Access and Communication Requirements for Containers

| System | Prerequisites | Required Ports (Defaults) |
|----------------------------------------------------------------------------------|-----------------------------------------------------------------------------------------------------------------------------------------------------------|---------------------------|
| All containers | Ping (ICMP echo request and response) capability. | |
| All VMware containers. See “Supported VM Containers” on page 15. | <ul style="list-style-type: none">◆ VMware account with an Administrator role◆ VMware Web services API and file management API | HTTPS (TCP 443) |
| vCenter Server | The user with access must be assigned the appropriate roles and permissions. Refer to the pertinent release of VMware documentation for more information. | HTTPS (TCP 443) |

2.4.4 Access and Communications Requirements for Windows Authentication to the Microsoft SQL Server Database

PlateSpin Protect provides the ability to use Windows Authentication for access to the Microsoft SQL Server database. You must configure Active Directory settings and open up ports in the firewall to allow authentication.

To enable Windows Authentication to the SQL database:

- 1 Ensure that you configure Microsoft SQL Server to allow both TCP/IP and Named Pipe connections.
- 2 (Conditional) If you plan to use Windows Authentication to access the Microsoft SQL Server database, you must configure the following in Active Directory:
 - ◆ You must add the Microsoft SQL Server database server to the domain.
 - ◆ You need two domain user accounts for the PlateSpin Protect installation.
 - ◆ **A Domain user with the `sysadmin` role set:** This user is required to create databases, tables, and other schema objects.
 - ◆ **PlateSpin Service user:** The service user can be a low-privileged domain user in the domain. However, the service user must be a local administrator on the PlateSpin Protect Server and should be granted that permission prior to the installation.

If the Windows user's password changes, you must update the password for the PlateSpin Service user and for the IIS App Pool. Consider using a Windows user whose password never expires to avoid the situation.

NOTE: Using Windows Authentication to log in to the SQL Server database is not supported for upgrade scenarios. This capability is available for new installs of the product.

- 3 Open the following ports on the firewall to support authentication to the SQL Server:
 - ◆ **Ports 49152-65535/TCP:** Allow traffic for RPC for LSA, SAM, Netlogon.
 - ◆ **Port 1433/TCP:** Allow traffic for Microsoft SQL Server.

- ♦ **Custom ports:** If you configure SQL Server to use a custom TCP port, you must open that port on the firewall.

NOTE: If you do not use dynamic ports, you must specify the dedicated port in the **Database Server** field.

- 4 (Conditional) If you want to use dedicated ports with PlateSpin Protect, you must open the ports on the firewall:

- 4a On the database server, determine which ports need to be opened:

- 4a1 In the SQL Server Configuration Manager, select **Protocols for SQLEXPRESS > TCP/IP**, then right-click and select **Properties**.

- 4a2 In the dialog, select the **IP Addresses** tab.

- 4a3 Under **IPAll** (or under the desired protocol), if **TCP Port** or **TCP Dynamic Ports** is set to any value other than 0, open the specified ports on the firewall. These are the ports you use to connect to the SQL Server.

For example, if the **TCP Dynamic Ports** field is set to 60664, and the **TCP Port** field is set to 1555, then you must enable Port 60664 and 1555 in the firewall rules on the SQL server.

- 4b Open the ports on the firewall.

NOTE: If you have a value set for dynamic ports, you may not see your server in the list of SQL servers when you click **Browse**. In this case, you must specify the server manually in the **Database Server** input field of the PlateSpin Protect installation.

For example, if your server name is `MYSQLSERVER`, the database instance name `SQLEXPRESS`, and the dedicated port set for the dynamic port is `60664`, you type the following text, and then select the desired authentication type:

`MYSQLSERVER\SQLEXPRESS,60664`

You must open the ports on the firewall.

2.4.5 Protection Across Public and Private Networks Through NAT

In some cases, a source, a target, or PlateSpin Protect itself, might be located in an internal (private) network behind a network address translator (NAT) device, unable to communicate with its counterpart during protection.

PlateSpin Protect enables you to address this issue, depending on which of the following hosts is located behind the NAT device:

- ♦ **PlateSpin Server:** In your server's *PlateSpin Server Configuration* tool, record the additional IP addresses assigned to that host. See [“Configuring the Application to Function through NAT” on page 33](#).
- ♦ **Target Container:** When you are attempting to discover a container (such as VMware ESX), specify the public (or external) IP address of that host in the discovery parameters.
- ♦ **Workload:** When you are attempting to add a workload, specify the public (external) IP address of that workload in the discovery parameters.
- ♦ **Failed-over VM:** During failback, you can specify an alternative IP address for the failed-over workload in [Failback Details \(Workload to VM\) \(page 67\)](#).

- ♦ **Failback Target:** During an attempt to register a failback target, when prompted to provide the IP address of the PlateSpin Server, provide either the local address of the PlateSpin Server host or one of its public (external) addresses recorded in the server's *PlateSpin Server Configuration* tool (see *PlateSpin Server* above).

Configuring the Application to Function through NAT

To enable the PlateSpin Server to function across NAT-enabled environments, you must record additional IP addresses of your PlateSpin Server in the *PlateSpin Server Configuration* tool's database that the server reads upon startup.

For information on the update procedure, see [“Configuring PlateSpin Server Behavior through XML Configuration Parameters” on page 39](#).

2.4.6 Overriding the Default bash Shell for Executing Commands on Linux Workloads

By default, the PlateSpin Server uses the `/bin/bash` shell when executing commands on a Linux source workload.

If required, you can override the default shell by modifying the corresponding registry key on the PlateSpin Server.

See [Knowledgebase Article 7010676](#).

2.4.7 Requirements for VMware DRS Clusters as Containers

To be a valid protection target, your VMware DRS cluster must be added to the set of containers (inventoried) as a VMware Cluster. You should not attempt to add a DRS Cluster as a set of individual ESX servers. See [“Adding Containers \(Protection Targets\)” on page 56](#).

In addition, your VMware DRS cluster must meet the following configuration requirements:

- ♦ DRS is enabled and set to either `Partially Automated` or `Fully Automated`.
- ♦ At least one datastore is shared among all the ESX servers in the VMware Cluster.
- ♦ At least one vSwitch and virtual port-group, or vNetwork Distributed Switch, is common to all the ESX servers in the VMware Cluster.
- ♦ The failover workloads (VMs) for each Protection contract is placed exclusively on datastores, vSwitches and virtual port-groups that are shared among all the ESX servers in the VMware Cluster.

2.5 Configuring Automatic Email Notifications of Events and Reports

You can configure PlateSpin Protect to automatically send notifications of events and replication reports to specified email addresses. This functionality requires that you first specify a valid SMTP server for PlateSpin Protect to use.

- ♦ [Section 2.5.1, “SMTP Configuration,” on page 34](#)
- ♦ [Section 2.5.2, “Setting Up Automatic Event Notifications by Email,” on page 34](#)
- ♦ [Section 2.5.3, “Setting Up Automatic Replication Reports by Email,” on page 36](#)

2.5.1 SMTP Configuration

Use the PlateSpin Protect Web Interface to configure SMTP (Simple Mail Transfer Protocol) settings for the server used to deliver email notifications of events and replication reports.

Figure 2-1 Simple Mail Transfer Protocol Settings

To configure SMTP settings:

- 1 In your PlateSpin Protect Web Interface, click **Settings > SMTP**.
- 2 Specify an SMTP server **Address**, a **Port** (the default is 25), and a **Reply Address** for receiving email event and progress notifications.
- 3 Type a **Username** and **Password**, then confirm the password.
- 4 Click **Save**.

2.5.2 Setting Up Automatic Event Notifications by Email

To set up automatic event notifications:

- 1 Set up an SMTP server for PlateSpin Protect to use. See “SMTP Configuration” on page 34.
- 2 In your PlateSpin Protect Web Interface, click **Settings > Notification Settings**.
- 3 Select the **Enable Notifications** option.
- 4 Click **Edit Recipients**, type the required email addresses separated by commas, then click **OK**.

- 5 Click **Save**.

To delete listed email addresses, click **Remove** next to the address.

The event types shown in [Table 2-5](#) can trigger email notifications if notification is configured. The events are always added to the System Application Event Log, according to the log entry types of Warning, Error, and Information.

NOTE: Although event log entries have unique IDs, the IDs are not guaranteed to remain the same in future releases.

Table 2-5 Events Types Organized by Log Entry Types

| Event Types | Remarks |
|------------------------------------|------------------------------------------------------------------------------------------------------------------------------------------------------------------------------------------------------------------------------------------------------------------------------------------------------------------------------------------------------------------------------------------------------------|
| Log Entry Type: Warning | |
| FullReplicationMissed | Similar to the Incremental Replication Missed event. |
| IncrementalReplicationMissed | Generated when any of the following applies: <ul style="list-style-type: none"> ♦ A replication is manually paused while a scheduled incremental replication is due. ♦ The system attempts to carry out a scheduled incremental replication while a manually-triggered replication is underway. ♦ The system determines that the target has insufficient free disk space. |
| WorkloadOfflineDetected | Generated when the system detects that a previously online workload is now offline. Applies to workloads whose protection contract's state is not Paused . |
| Log Entry Type: Error | |
| FailoverFailed | |
| FullReplicationFailed | |
| IncrementalReplicationFailed | |
| PrepareFailoverFailed | |
| Log Entry Type: Information | |
| FailoverCompleted | |
| FullReplicationCompleted | |
| IncrementalReplicationCompleted | |
| PrepareFailoverCompleted | |
| TestFailoverCompleted | Generated upon manually marking a Test Failover operation a success or a failure. |

| Event Types | Remarks |
|------------------------|--------------------------------------------------------------------------------------------------------------------------------------------------------------------------|
| WorkloadOnlineDetected | Generated when the system detects that a previously offline workload is now online. Applies to workloads whose protection contract's state is not Paused . |

2.5.3 Setting Up Automatic Replication Reports by Email

To set up PlateSpin Protect to automatically send out replication reports by email, follow these steps:

- 1 Set up an SMTP server for PlateSpin Protect to use. See [SMTP Configuration \(page 34\)](#).
- 2 In your PlateSpin Protect Web Interface, click **Settings > Replication Reports Settings**.
- 3 Select the **Enable Replication Reports** option.
- 4 In the **Report Recurrence** section, click **Edit**, then specify the appropriate recurrence pattern for the reports. You can click **Close** to collapse the section.
- 5 In the **Recipients** section, click **Edit Recipients**, type the appropriate email addresses separated by commas, then click **OK**. You can click **Remove** next to an email address to delete the recipient from the list.

- 6 (Optional) In the **Protect Access URL** section, specify a non-default URL for your PlateSpin Server (for example, when your PlateSpin Server host has more than one NIC or if it is located behind a NAT server). This URL affects the title of the report and the functionality of accessing relevant content on the server through hyperlinks within emailed reports.
- 7 Click **Save**.

For information on other types of reports that you can generate and view on demand, see [“Generating Workload and Workload Protection Reports” on page 53](#).

2.6 Configuring Language Settings for International Versions of PlateSpin Protect

PlateSpin Protect provides National Language Support (NLS) for Chinese Simplified, Chinese Traditional, French, German, and Japanese.

To use the PlateSpin Protect Web Interface and integrated help in one of these languages, the corresponding language must be added in your web browser and moved to the top of the order of preference:

- 1 Access the Languages setting in your web browser:
 - ♦ **Chrome:**
 1. From the Chrome menu, click **Settings**, then scroll to and click **Show advanced settings**.
 2. Scroll to **Languages**, then click **Language and input settings**.
 - ♦ **Firefox:**
 1. From the **Tools** menu, select **Options**, then select the **Content** tab.
 2. Under **Languages**, click **Choose**.
 - ♦ **Internet Explorer:**
 1. From the **Tools** menu, select **Internet Options**, then select the **General** tab.
 2. Under **Appearance**, click **Languages**.
- 2 Add the required language and move it up the top of the list.
- 3 Save the settings, then start the client application by connecting to your PlateSpin Server. See [“Launching the PlateSpin Protect Web Interface” on page 23](#).

NOTE: (For users of Chinese Traditional and Chinese Simplified versions) Attempting to connect to the PlateSpin Server with a browser that does not have a specific version of Chinese added might result in web server errors. For correct operation, use your browser's configuration settings to add a specific Chinese language (for example, Chinese [zh-cn] or Chinese [zh-tw]). Do not use the culture-neutral Chinese [zh] language.

The language of a small portion of system messages generated by the PlateSpin Server depends on the operating system interface language selected in your PlateSpin Server host:

To change the operating system language:

- 1 Access your PlateSpin Server host.
- 2 Start the Regional and Language Options applet (click **Start > Run**, type `intl.cpl`, and press Enter), then click the **Languages** (Windows Server 2003) or **Keyboards and Languages** (Windows Server 2008) tab, as applicable.
- 3 If it is not already installed, install the required language pack. You might need access to your OS installation media.
- 4 Select the required language as the interface language of the operating system. When you are prompted, log out or restart the system.

2.7 Using Tags to Help Sort Workloads

It is possible that the Workloads view of the Protect Web Interface might display a very long list of workloads. Sorting through these workloads to manage operations for similar workloads can become time-consuming.

To simplify workload list sorting, you can optionally attach identification tags to one or more workloads in your workload list, affiliating them with a unique color and description. When the tags are attached, you can sort the list by the tag attribute – grouping the similar tags together to facilitate mass selection for setting operations.

To set up workload tags:

- 1 In the PlateSpin Protect Web Interface, click **Settings** > **Workload Tags** > **Create Workload Tag**. The Workload Tag Creation page is displayed.

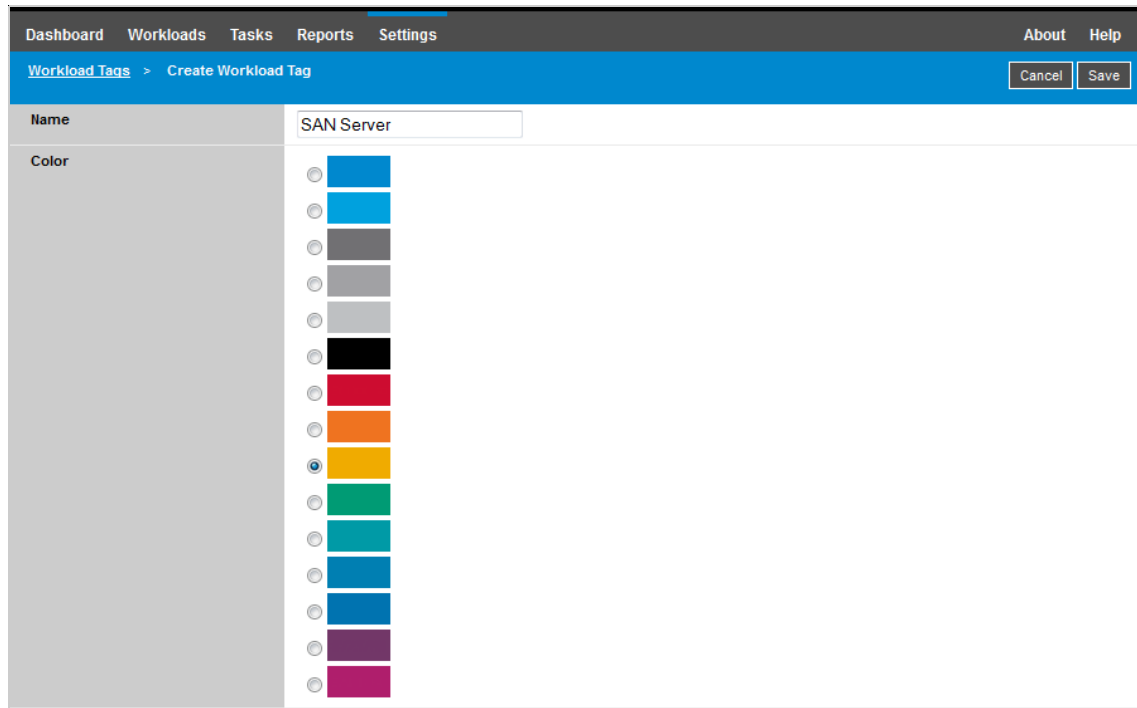

The page provides a way for you to specify a tag name (25-character limit) and associate a color with that description. You can create as many unique tags as you like, although the choice of unique colors is limited.

As you save a new tag, it is added to the list of available workload tags in the Workload Tags view of Settings page. In that view, you can edit or delete any of the tags in the list.

The Workloads page includes a Tag column where the single tag you associate with a workload is displayed. When you sort on this column, you can group the tags together to run available operations on those tagged workloads at the same time.

To associate a single tag with a workload:

- 1 In the workload list, select the workload you want to tag, then click **Configure** to open its configuration page.
- 2 In the Tag section of the configuration page, open the drop-down list, select the tag name you want to associate with the workload, then click **Save**.

More Tag Information

The following facts about workload tags are also important for you to know:

- When you export a workload to a new server, its tag settings persist.
- You cannot delete a tag if it is associated with any workload in the list.
- To remove, or disassociate a tag from a workload, select the “empty” string from the drop-down list of tag names.

2.8 Configuring PlateSpin Server Behavior through XML Configuration Parameters

Some aspects of your PlateSpin Server’s behavior are controlled by configuration parameters that you set on a configuration web page residing on your PlateSpin Server host at:

https://Your_PlateSpin_Server/platespinconfiguration/

NOTE: Under normal circumstances you should not need to modify these settings unless you are advised to do so by PlateSpin Support.

To change and apply any configuration parameters:

- 1 From any web browser, open https://Your_PlateSpin_Server/platespinconfiguration/.
- 2 Locate the required server parameter and change its value.
- 3 Save your settings and exit the page.

No reboot or restart of services is required after the change is made in the configuration tool.

The following topics provide information on specific situations when you might need to change product behavior using an XML configuration value:

- [“Optimizing Data Transfer over WAN Connections” on page 39](#)
- [“Optimizing Data Transfer over WAN Connections” on page 39](#)
- [“Rebranding the PlateSpin Protect Web Interface” on page 133](#)

2.9 Optimizing Data Transfer over WAN Connections

You can optimize data transfer performance and fine tune it for WAN connections. You do this by modifying configuration parameters that the system reads from settings you make in a configuration tool residing on your PlateSpin Server host. For the generic procedure, see [“Configuring PlateSpin Server Behavior through XML Configuration Parameters” on page 39](#).

Use these settings to optimize data transfers across a WAN. These settings are global and affect all replications using the file-based and VSS replications.

NOTE: If these values are modified, replication times on high-speed networks, such as Gigabit Ethernet, might be negatively impacted. Before modifying any of these parameters, consider consulting PlateSpin Support first.

Table 2-6 lists the configuration parameters that control file transfer speeds with the defaults and maximum values. You can modify these values through trial-and-error testing in order to optimize operation in a high-latency WAN environment.

Table 2-6 Default and Optimized File Transfer Configuration Parameters in https://Your_PlateSpin_Server/platespinconfiguration/

| Parameter | Default Value | Maximum Value |
|----------------------------------------------------------------------------------------------------------------------------------------------------------------------------------------------------------------|---------------|-------------------|
| AlwaysUseNonVSSFileTransferForWindows2003 | False | |
| FileTransferCompressionThreadsCount | 2 | N/A |
| Controls the number of threads used for packet-level data compression. This setting is ignored if compression is disabled. Because the compression is CPU-bound, this setting might have a performance impact. | | |
| FileTransferBufferThresholdPercentage | 10 | |
| Determines the minimum amount of data that must be buffered before creating and sending new network packets. | | |
| FileTransferKeepAliveTimeOutMilliSec | 120000 | |
| Specifies how long to wait to start sending keep alive messages if TCP times out. | | |
| FileTransferLongerThan24HoursSupport | True | |
| FileTransferLowMemoryThresholdInBytes | 536870912 | |
| Determines when the server considers itself to be in a low memory state, which causes augmentation of some networking behavior. | | |
| FileTransferMaxBufferSizeForLowMemoryInBytes | 5242880 | |
| Specifies the internal buffer size used in a low memory state. | | |
| FileTransferMaxBufferSizeInBytes | 31457280 | |
| Specifies internal buffer size for holding packet data. | | |
| FileTransferMaxPacketSizeInButes | 1048576 | |
| Determines the largest packets that will be sent. | | |
| FileTransferMinCompressionLimit | 0 (disabled) | max 65536 (64 KB) |
| Specifies the packet-level compression threshold in bytes. | | |
| FileTransferPort | 3725 | |

| Parameter | Default Value | Maximum Value |
|-----------------------------------------------------------------------------------------------------------------------------------------------------------------------------------------------------------------------------------------------------------------------------------------------------------------------------------------------------------------------------------------------------------------------------------------------------------------------------------------------------------------------------------------------------------------------------------------------------------------|------------------|--------------------|
| FileTransferSendReceiveBufferSize | 0 (8192 bytes) | max 5242880 (5 MB) |
| <p>Specifies the TCP/IP window size setting for file transfer connections. It controls the number of bytes sent without TCP acknowledgement, in bytes.</p> <p>When the value is set to zero (off), the default TCP window size is used (8 KB). For custom sizes, specify the size in bytes. Use the following formula to determine the proper value:</p> $((\text{LINK_SPEED}(\text{Mbps})/8) * \text{DELAY}(\text{sec})) * 1000 * 1000$ <p>For example, for a 100 Mbps link with 10 ms latency, the proper buffer size would be:</p> $(100/8) * 0.01 * 1000 * 1000 = 125000 \text{ bytes}$ | | |
| FileTransferSendReceiveBufferSizeLinux | 0 (253952 bytes) | |
| <p>Specifies the TCP/IP window size setting for file transfer connections for Linux. It controls the number of bytes sent without TCP acknowledgement, in bytes.</p> <p>When the value is set to zero (off), the TCP/IP window size value for Linux is automatically calculated from the FileTransferSendReceiveBufferSize setting. If both parameters are set to zero (off), the default value is 248 KB. For custom sizes, specify the size in bytes.</p> <p>NOTE: In previous release versions, you were required to set this parameter to 1/2 the desired value, but this is no longer required.</p> | | |
| FileTransferShutDownTimeOutInMinutes | 1090 | |
| FileTransferTCPTimeOutMilliSec | 30000 | |
| Sets both the TCP Send and TCP Receive Timeout values. | | |
| PostFileTransferActionsRequiredTimeInMinutes | 60 | |

2.10 Configuring Support for VMware vCenter Site Recovery Manager

You might use PlateSpin Protect to protect your workloads locally and then use some additional method to replicate those workloads to a remote location, such as a SAN. For example, you might choose to use VMware vCenter Site Recovery Manager (SRM) to replicate an entire datastore of replicated target VMs to a remote site. In this case, specific configuration steps are needed to ensure that the target VMs can be replicated and behave correctly when powered on at the remote site.

Workloads replicated by PlateSpin Protect and managed on VMware vCenter SRM can behave seamlessly if you configure PlateSpin Protect to support SRM by making the following adjustments:

- Configure a setting to keep the PlateSpin Protect ISO and floppies on the same datastore as the VMware `.vmx` and `.vmdk` files.
- Prepare the PlateSpin Protect environment to copy VMware Tools to the failover target. This involves some manual file creation and copying in addition to making some configuration settings that expedite the VMware Tools installation process.
- [Section 2.10.1, “Setting Up Workload Files on the Same Datastore,” on page 42](#)
- [Section 2.10.2, “Setting Up VMware Tools for Failover Targets,” on page 42](#)
- [Section 2.10.3, “Expediting the Configuration Process,” on page 43](#)

2.10.1 Setting Up Workload Files on the Same Datastore

To ensure that the workload files are kept on the same datastore:

- 1 From any web browser, open `https://Your_PlateSpin_Server/platespinconfiguration/` to display the configuration web page.
- 2 On the configuration web page, locate the `CreatePSFilesInVmDatastore` server parameter and change its value to `true`.

NOTE: The person configuring the [replication contract](#) is responsible to ensure that the same datastore is specified for all target VM disk files.

- 3 Save your settings and exit the page.

2.10.2 Setting Up VMware Tools for Failover Targets

VMware Tools setup packages can be copied to the failover target during replication so that they can be installed by the configuration service when the VM is booted. This happens automatically when the failover target is able to contact the PlateSpin Server. In cases where this cannot happen, you need to prepare your environment prior to replication.

To prepare your environment:

- 1 Retrieve the VMware Tools packages from an ESX host:
 - 1a Secure copy (`scp`) the `windows.iso` image from the `/usr/lib/vmware/isoimages` directory on an accessible VMware host to a local temporary folder.
 - 1b Open the ISO and extract its setup packages, saving them to an accessible location:
 - **VMware 5.x:** The setup packages are `setup.exe` and `setup64.exe`.
 - **VMware 4.x:** The setup packages are `VMware Tools.msi` and `VMware Tools64.msi`.

- 2 Create OFX packages from the setup packages you extracted from the VMware Server:
 - 2a Zip the package you want, making sure that the setup installer file is at the root of the .zip archive.
 - 2b Rename the .zip archive to 1.package so that it can be used as an OFX package.

NOTE: If you want to create an OFX package for more than one of the setup packages, remember that each setup package must have its own unique .zip archive.

Because each package must have the same name (1.package), if you want to save multiple .zip archives as OFX packages, you need to save each in its own unique subdirectory.

- 3 Copy the appropriate OFX package (1.package) to %ProgramFiles(x86)%\PlateSpin\Packages\%GUID% on the PlateSpin Server. The value of %GUID% depends on the version of your VMware Server and its VMware Tools architecture.
The following table lists the server versions, VMware Tools architecture and the GUID identifier you need to copy the package to the correct directory:

| VMware Server Version | VMware Tools Architecture | GUID |
|-----------------------|---------------------------|--------------------------------------|
| 4.0 | x86 | D052CBAC-0A98-4880-8BCC-FE0608F0930F |
| 4.0 | x64 | 80B50267-B30C-4001-ABDF-EA288D1FD09C |
| 4.1 | x86 | F2957064-65D7-4bda-A52B-3F5859624602 |
| 4.1 | x64 | 80B1C53C-6B43-4843-9D63-E9911E9A15D5 |
| 5.0 | x86 | AD4FDE1D-DE86-4d05-B147-071F4E1D0326 |
| 5.0 | x64 | F7C9BC91-7733-4790-B7AF-62E074B73882 |
| 5.1 | x86 | 34DD2CBE-183E-492f-9B36-7A8326080755 |
| 5.1 | x64 | AD4FDE1D-DE86-4d05-B147-071F4E1D0326 |
| 5.5 | x86 | 660C345A-7A91-458b-BC47-6A3914723EF7 |
| 5.5 | x64 | 8546D4EF-8CA5-4a51-A3A3-6240171BE278 |

2.10.3 Expediting the Configuration Process

After the failover target boots, the configuration service launches to prepare the VM for use, but sits inactive for several minutes, waiting for data from the PlateSpin Server or looking for VMware Tools on the CD ROM.

To shorten this wait time:

- 1 On the configuration web page, locate the ConfigurationServiceValues configuration setting, and then change the value of its WaitForFloppyTimeoutInSecs subsetting to zero (0).
- 2 On the configuration web page, locate the ForceInstallVMToolsCustomPackage and change the value to true.

With these settings in place, the configuration process takes less than 15 minutes: the target machine reboots (up to two times), the VMware tools are installed, and SRM accesses the tools to help it configure networking at the remote site.

3 Up and Running

This section provides information about the essential features of PlateSpin Protect and its interface.

- ♦ [Section 3.1, “Accessing the PlateSpin Protect Web Interface,” on page 45](#)
- ♦ [Section 3.2, “Elements of the PlateSpin Protect Web Interface,” on page 46](#)
- ♦ [Section 3.3, “Workloads and Workload Commands,” on page 48](#)
- ♦ [Section 3.4, “Managing Multiple Instances of PlateSpin Protect and PlateSpin Forge,” on page 50](#)
- ♦ [Section 3.5, “Generating Workload and Workload Protection Reports,” on page 53](#)

3.1 Accessing the PlateSpin Protect Web Interface

To launch the PlateSpin Protect Web Interface:

- 1 Open a web browser and go to:

`https://<hostname | IP_address>/Protect`

Replace `<hostname | IP_address>` with the DNS hostname or the IP address of your PlateSpin Server host.

If SSL is not enabled, use `http` in the URL.

- 2 Log in using the local Administrator user credentials for the PlateSpin Server host, or log in as an authorized user.

For information about setting up additional users for PlateSpin, see [Section 2.3, “Configuring User Authorization and Authentication,” on page 25](#).

3.2 Elements of the PlateSpin Protect Web Interface

The Dashboard page of the PlateSpin Protect Web Interface contains elements for navigating to different functional areas of the interface and carrying out workload protection and recovery operations.

Figure 3-1 The Default Dashboard Page of the PlateSpin Protect Web Interface

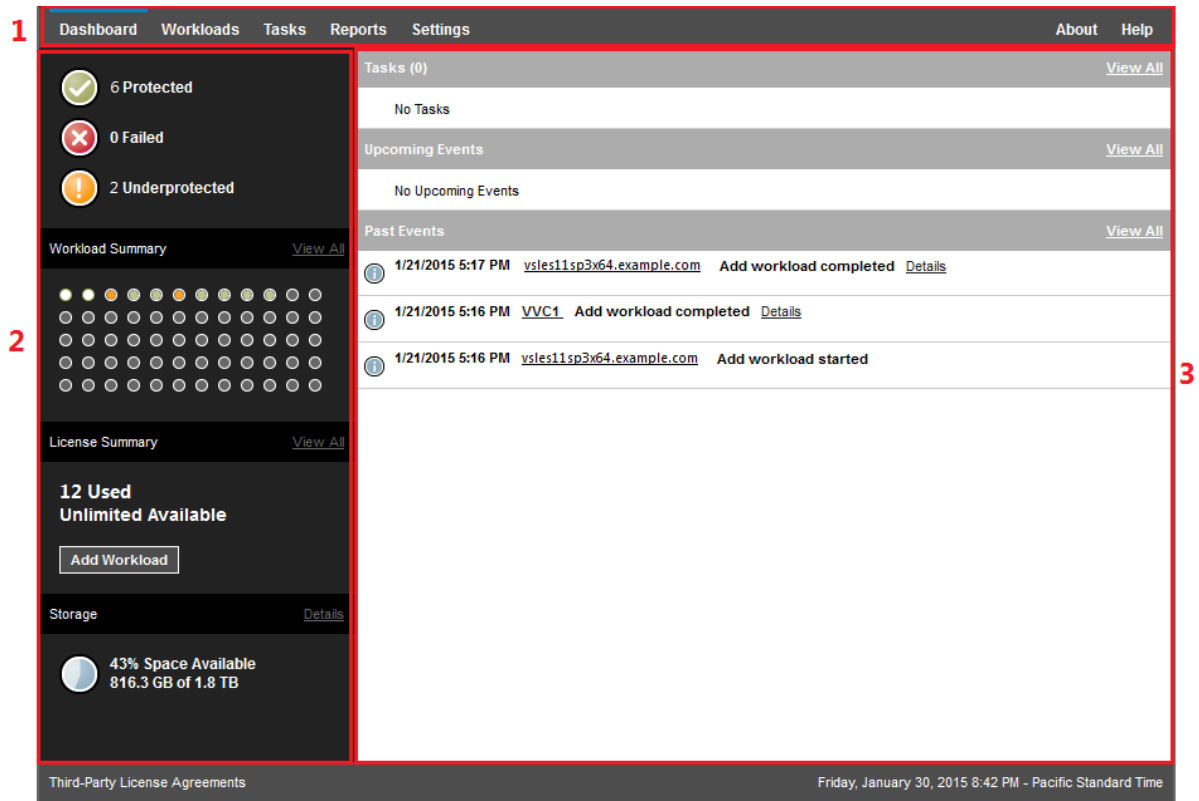

The Dashboard page consists of the following elements:

- 1. Navigation bar:** Found on most pages of the PlateSpin Protect Web Interface.
- 2. Visual Summary panel:** Provides a high-level view of the overall state of the PlateSpin Protect workload inventory,
- 3. Tasks and Events panel:** Provides information about events and tasks requiring user attention.

The following topics provide more details:

- ♦ [Section 3.2.1, “Navigation Bar,” on page 47](#)
- ♦ [Section 3.2.2, “Visual Summary Panel,” on page 47](#)
- ♦ [Section 3.2.3, “Tasks and Events Panel,” on page 48](#)

NOTE: You can alter certain elements of the Web Interface to match your organization branding. For more information, see [“Rebranding the PlateSpin Protect Web Interface” on page 133](#).

3.2.1 Navigation Bar

The Navigation bar provides the following links:

- ♦ **Dashboard:** Displays the default Dashboard page.
- ♦ **Workloads:** Displays the Workloads page. See [“Workloads and Workload Commands” on page 48](#).
- ♦ **Tasks:** Displays the Tasks page, which lists items requiring user intervention.
- ♦ **Reports:** Displays the Reports page. See [“Generating Workload and Workload Protection Reports” on page 53](#).
- ♦ **Settings:** Displays the Settings page, which provides access to the following configuration options:
 - ♦ **Protection Tiers:** See [“Protection Tiers” on page 79](#).
 - ♦ **Workload Tags:** See [“Using Tags to Help Sort Workloads” on page 38](#).
 - ♦ **Permissions:** See [“Configuring User Authorization and Authentication” on page 25](#).
 - ♦ **Containers:** See [“Adding Containers \(Protection Targets\)” on page 56](#).
 - ♦ **Notification Settings:** [“Setting Up Automatic Event Notifications by Email” on page 34](#).
 - ♦ **Replication Reports Settings:** [“Setting Up Automatic Replication Reports by Email” on page 36](#)
 - ♦ **SMTP:** See [“SMTP Configuration” on page 34](#).
 - ♦ **Licenses:** See [“Activating Your Product License” on page 24](#).

3.2.2 Visual Summary Panel

The Visual Summary panel provides a high-level view of all licensed workloads and the amount of available storage.

Inventoried workloads are represented by three categories:

- ♦ **Protected:** Indicates the number of workloads under active protection.
- ♦ **Failed:** Indicates the number of protected workloads that the system has rendered as failed according to that workload’s Protection Tier.
- ♦ **Underprotected:** Indicates the number of protected workloads that require user attention.

The area in the center of the left panel represents a graphical summary of the Workloads page. It uses the following dot icons to represent workloads in different states:

Table 3-1 Dot Icon Workload Representation

| | |
|-----------------------|------------------|
| ● Unprotected | ● Underprotected |
| ○ Unprotected – Error | ● Failed |
| ● Protected | ● Expired |
| ● Unused | |

The icons are shown in alphabetical order according to workload name. Mouse over a dot icon to display the workload name, or click the icon to display the corresponding Workload Details page.

Storage provides information about container storage space available to PlateSpin Protect.

3.2.3 Tasks and Events Panel

The Tasks and Events panel shows the most recent Tasks, the most recent Past Events, and the next Upcoming Events.

Events are logged whenever something relevant to the system or to the workload occurs. For example, an event could be the addition of a new protected workload, the replication of a workload starting or failing, or the detection of the failure of a protected workload. Some events generate automatic notifications by email if SMTP is configured. See [“Configuring Automatic Email Notifications of Events and Reports” on page 33](#).

Tasks are special commands that are tied to events that require user intervention. For example, upon completion of a Test Failover command, the system generates an event associated with two tasks: Mark Test as Success and Mark Test as Failure. Clicking either task results in the Test Failover operation being canceled and a corresponding event being written in the history. Another example is the FullReplicationFailed event, which is shown coupled with a StartFull task. You can view a complete list of current tasks on the [Tasks](#) tab.

In the Tasks and Events panel on the dashboard, each category shows a maximum of three entries. To see all tasks or to see past and upcoming events, click [View All](#) in the appropriate section.

3.3 Workloads and Workload Commands

The Workloads page displays a table with a row for each inventoried workload. Click a workload name to display a Workload Details page for viewing or editing configurations relevant to the workload and its state.

Figure 3-2 The Workloads Page

| Tasks Online | Workload | Tag | Protection Tier | Schedule | Replication Status | Last Replication | Next Replication | Last Test Failover |
|--------------------------|-------------------------------|-----|-----------------|----------|--------------------|------------------|------------------|--------------------|
| <input type="checkbox"/> | Yes VVC1 | . | Custom | -- | Unprotected | -- | -- | -- |
| <input type="checkbox"/> | Yes vsles11sp3x64.example.com | | Custom | Active | Idle | 1/3/2015 1:15 PM | 1/3/2015 2:00 PM | 1/2/2015 1:45 AM |

Select All Deselect All

Configure Prepare Replication Run Replication Run Incremental Pause Schedule Resume Schedule

Test Failover Prepare for Failover Run Failover Cancel Failover Failback Remove Workload

NOTE: All time stamps reflect the time zone of the PlateSpin Server host. This might be different from the time zone of the protected workload or the time zone of the host on which you are running the PlateSpin Protect Web Interface. A display of the server date and time appears at the bottom right of the client window.

3.3.1 Workload Protection and Recovery Commands

Commands reflect the workflow of workload protection and recovery. To perform a command for a workload, select the corresponding check box at the left. Applicable commands depend on the current state of a workload.

Figure 3-3 Workload Commands

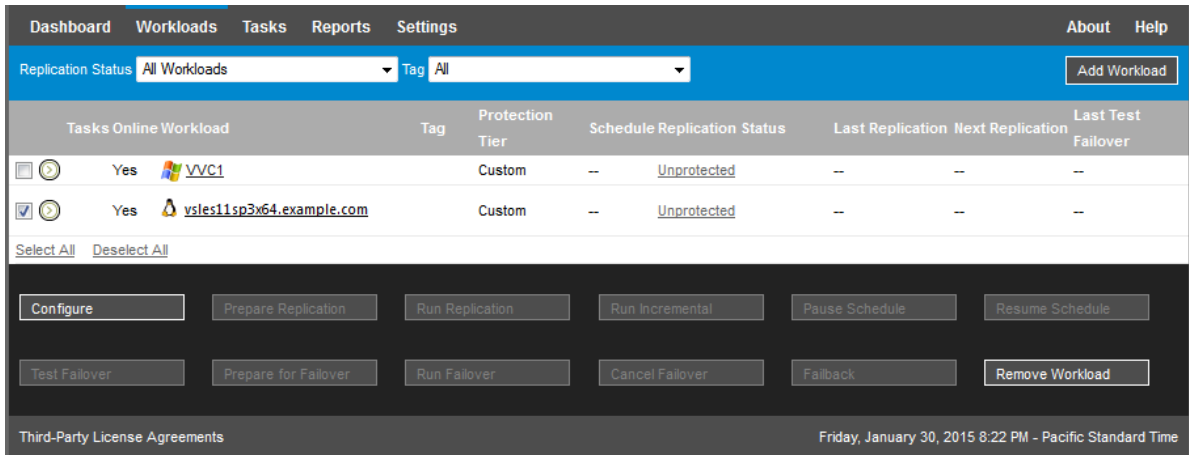

Table 3-2 summarizes workload commands along with their functional descriptions.

Table 3-2 Workload Protection and Recovery Commands

| Workload Command | Description |
|-----------------------------|-----------------------------------------------------------------------------------------------------------------------------------------------------------------------------|
| Configure | Starts the workload protection configuration with parameters applicable to an inventoried workload. |
| Prepare Replication | Installs required data transfer software on the source and creates a failover workload (a virtual machine) on the target container in preparation for workload replication. |
| Run Replication | Starts replicating the workload according to specified parameters (full replication). |
| Run Incremental | Performs an incremental transfer of changed data from the source to the target outside the workload protection contract. |
| Pause Schedule | Suspends the protection; all scheduled replications are skipped until the schedule is resumed. |
| Resume Schedule | Resumes the protection according to saved protection settings. |
| Test Failover | Boots and configures the failover workload in an isolated environment within the container for testing purposes. |
| Prepare for Failover | Boots the failover workload in preparation for a failover operation. |
| Run Failover | Boots and configures the failover workload, which takes over the business services of a failed workload. |
| Cancel Failover | Aborts the failover process. |
| Failback | Following a failover operation, fails the failover workload back to its original infrastructure or to a new infrastructure (virtual or physical). |
| Remove Workload | Removes a workload from the inventory. |

3.4 Managing Multiple Instances of PlateSpin Protect and PlateSpin Forge

PlateSpin Protect includes a Web-based client application, the Management Console, that provides centralized access to multiple instances of PlateSpin Protect and PlateSpin Forge.

In a data center with more than one instance of PlateSpin Protect and PlateSpin Forge, you can designate one of the instances as the manager and run the management console from there. Other instances are added under the Manager, providing a single point of control and interaction.

- ♦ [Section 3.4.1, “Using the PlateSpin Protect Management Console,” on page 50](#)
- ♦ [Section 3.4.2, “About PlateSpin Protect Management Console Cards,” on page 51](#)
- ♦ [Section 3.4.3, “Adding Instances of PlateSpin Protect and PlateSpin Forge to the Management Console,” on page 52](#)
- ♦ [Section 3.4.4, “Managing Cards on the Management Console,” on page 53](#)

3.4.1 Using the PlateSpin Protect Management Console

To begin using the Management Console:

- 1 Open a web browser on a machine that has access to your PlateSpin Protect instances and navigate to:

```
https://<IP_address | hostname>/console
```

Replace *<IP_address | hostname>* with either the IP address or the DNS hostname of the PlateSpin Server host that is designated as the Manager.

- 2 Log in with your username and password.
The console's default Dashboard page is displayed.

Figure 3-4 The Management Console's Default Dashboard Page

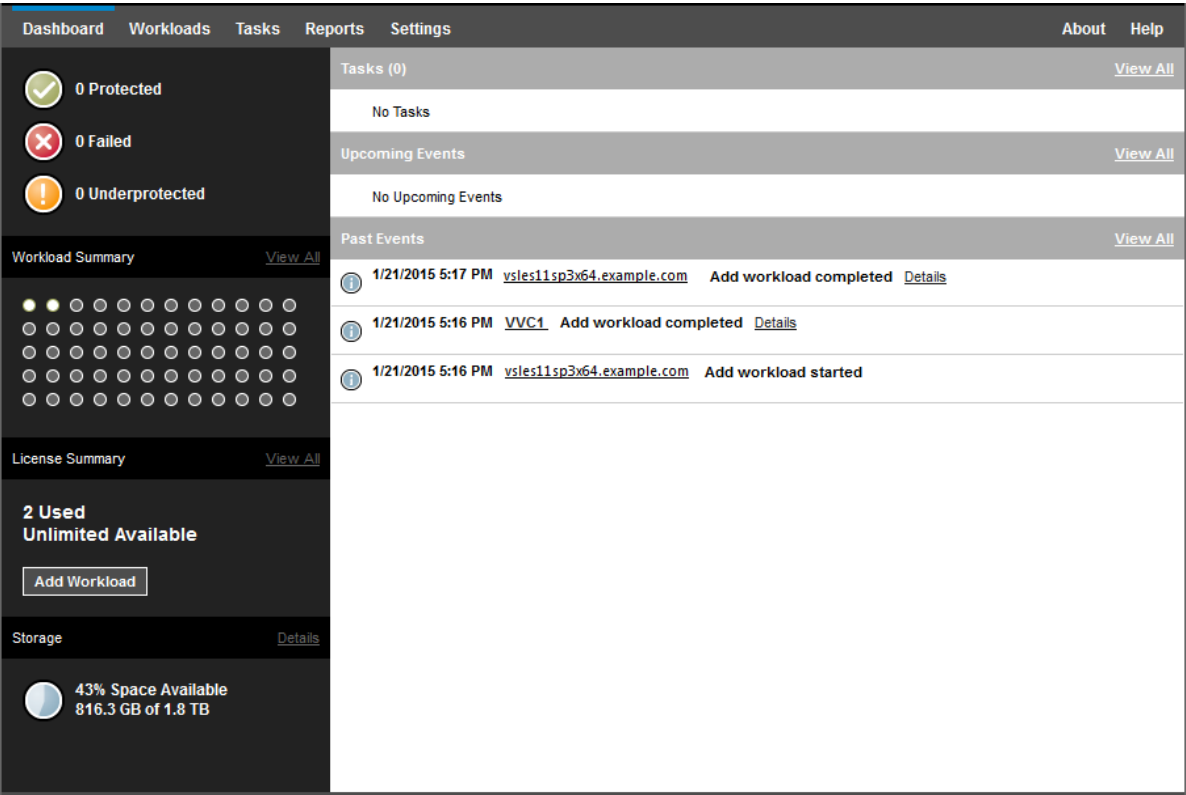

3.4.2 About PlateSpin Protect Management Console Cards

Individual instances of PlateSpin Protect and PlateSpin Forge, when added to the Management Console, are represented by cards.

Figure 3-5 PlateSpin Protect Instance Card

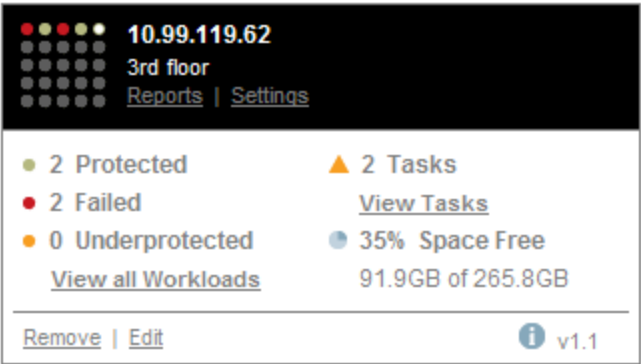

A card displays basic information about the specific instance of PlateSpin Protect and PlateSpin Forge, such as:

- ♦ IP address/hostname
- ♦ Location
- ♦ Version number

- ♦ Workload count
- ♦ Workload status
- ♦ Storage capacity
- ♦ Remaining free space

Hyperlinks on each card allow you to navigate to that particular instance's Workloads, Reports, Settings, and Tasks pages. There are also hyperlinks that allow you to edit a card's configuration or remove a card from the display.

3.4.3 Adding Instances of PlateSpin Protect and PlateSpin Forge to the Management Console

Adding a PlateSpin Protect or PlateSpin Forge instance to the Management Console results in a new card on the Management Console's dashboard.

NOTE: When you log in to the Management Console running on an instance of PlateSpin Protect or PlateSpin Forge, that instance is not automatically added to the console. It must be manually added.

To add a PlateSpin Protect or PlateSpin Forge instance to the console:

- 1 On the console's main dashboard, click **Add PlateSpin Server**.

- 2 Specify the URL of the PlateSpin Server host or Forge VM. Use HTTPS if SSL is enabled.
- 3 (Optional) Enable the **Use Management Console Credentials** check box to use the same credentials as those used by the console. When it is selected, the console automatically populates the **Domain\Username** field.
- 4 In the **Domain\Username** field, type a domain name and a username valid for the instance of PlateSpin Protect or PlateSpin Forge that you are adding. In the **Password** field, type the corresponding password.
- 5 (Optional) Specify a unique descriptive **Display Name** (up to 15 characters) for the PlateSpin Server, its **Location** (up to 20 characters), and any **Notes** you might require (up to 400 characters).
- 6 Click **Add**.

A new card is added to the dashboard.

3.4.4 Managing Cards on the Management Console

To modify the details of a card on the Management Console:

- 1 Click the **Edit** hyperlink on the card that you want to edit.
The console's **Add/Edit** page is displayed.
- 2 Make any desired changes, then click **Add/Save**.
The updated console dashboard is displayed.

To remove a card from the Management Console:

- 1 Click the **Remove** hyperlink on the card you want to remove.
A confirmation prompt is displayed.
- 2 Click **OK**.
The individual card is removed from the dashboard.

3.5 Generating Workload and Workload Protection Reports

PlateSpin Protect enables you to generate the following reports that provide analytical insight into your workload protection contracts over time:

- ♦ **Workload Protection:** Reports replication events for all workloads over a selectable time window.
- ♦ **Replication History:** Reports replication type, size, time, and transfer speed per selectable workload over a selectable time window.
- ♦ **Replication Window:** Reports the dynamics of full and incremental replications that can be summarized by **Average**, **Most Recent**, **Sum**, and **Peak** perspectives.
- ♦ **Current Protection Status:** Reports **Target RPO**, **Actual RPO**, **Actual TTO**, **Actual RTO**, **Last Test Failover**, **Last Replication**, and **Test Age** statistics.
- ♦ **Events:** Reports system events for all workloads over a selectable time window.
- ♦ **Scheduled Events:** Reports only upcoming workload protection events.

Figure 3-6 Options for a Replication History Report

| Replication History | | | | | |
|------------------------------------------------------------------------------------------|--------------------------------------------------------------------------------|------------|---------------|---------------|----------------|
| What are the replication events relevant to my workload? | | | | | |
| Custom 1/4/2015 12:00:00 AM 1/18/2015 12:00:00 AM | | | | | |
| Workload: WVC1 3 of 10 Replication Events Diagnostics View | | | | | |
| Date | Replication Event | Total Time | Transfer Time | Transfer Size | Transfer Speed |
| 1/17/2015 4:01 AM | Incremental replication did not run as scheduled because the workload was busy | -- | -- | .0 MB | 0.00 Mbps |
| 1/17/2015 4:00 AM | Incremental replication did not run as scheduled because the workload was busy | -- | -- | .0 MB | 0.00 Mbps |
| 1/10/2015 4:01 AM | Incremental replication did not run as scheduled because the workload was busy | -- | -- | .0 MB | 0.00 Mbps |
| 1/10/2015 4:00 AM | Incremental replication did not run as scheduled because the workload was busy | -- | -- | .0 MB | 0.00 Mbps |
| Printable View Export To Xml | | | | | |
| Third-Party License Agreements Friday, January 30, 2015 11:46 PM - Pacific Standard Time | | | | | |

To generate a report:

- 1 In your PlateSpin Protect Web Interface, click **Reports**.
A list of the report types is displayed.
- 2 Click the name of the required report type.

4 Workload Protection and Recovery

PlateSpin Protect creates a replica of your production workload and regularly updates that replica based on a schedule that you define.

The replica, or the *failover workload*, is a virtual machine managed by PlateSpin Protect that takes over the business function of your production workload in case of a disruption at the production site.

- ♦ [Section 4.1, “Basic Workflow for Workload Protection and Recovery,” on page 55](#)
- ♦ [Section 4.2, “Adding Containers \(Protection Targets\),” on page 56](#)
- ♦ [Section 4.3, “Adding Workloads,” on page 58](#)
- ♦ [Section 4.4, “Configuring Protection Details and Preparing the Replication,” on page 59](#)
- ♦ [Section 4.5, “Starting the Workload Protection,” on page 62](#)
- ♦ [Section 4.6, “Aborting Commands,” on page 63](#)
- ♦ [Section 4.7, “Failover,” on page 63](#)
- ♦ [Section 4.8, “Failback,” on page 65](#)
- ♦ [Section 4.9, “Reprotecting a Workload,” on page 69](#)

4.1 Basic Workflow for Workload Protection and Recovery

PlateSpin Protect defines the following workflow for workload protection and recovery:

- 1 Preparation:** This step involves preparatory steps to ensure that your workloads, containers, and environment meet the required criteria.
 - 1a** Ensure that PlateSpin Protect supports your workload.
See [“Supported Configurations” on page 11](#).
 - 1b** Ensure that your workloads and VM containers meet access and network prerequisites.
See [“Configuring Access and Communication Settings across your Protection Network” on page 29](#).
 - 1c** (Linux only)
 - ♦ (Conditional) If you plan to protect a supported Linux workload that has a non-standard, customized, or newer kernel, rebuild the PlateSpin `blkwatch` module, which is required for block-level data replication.
See [Knowledgebase Article 7005873](#).
 - ♦ (Recommended) Prepare LVM snapshots for block-level data transfer. Ensure that each volume group has sufficient free space for LVM snapshots (at least 10% of the sum of all partitions).
See [Knowledgebase Article 7005872](#).
 - ♦ (Optional) Prepare your `freeze` and `thaw` scripts to execute on your source workload upon each replication.
See [“Using Freeze and Thaw Scripts for Every Replication \(Linux\)” on page 82](#).

2 Inventory: This step involves adding workloads and containers to the PlateSpin Server database.

Workloads that you want to protect and containers that host failover workloads must be properly inventoried. You can add workloads and containers in any order; however, every protection contract requires a defined workload and container that were inventoried by the PlateSpin Server. See [“Adding Containers \(Protection Targets\)” on page 56](#) and [“Adding Workloads” on page 58](#).

3 Definition of the protection contract: In this step, you define the details and specifications of a protection contract and prepare the replication.

See [“Configuring Protection Details and Preparing the Replication” on page 59](#).

4 Initiating the Protection: This step commences the protection contract according to your requirements.

See [“Starting the Workload Protection” on page 62](#).

5 Optional Steps in the Protection Lifecycle: These steps are outside the automated replication schedule but are often useful in different situations or might be dictated by your business continuity strategy.

- ♦ *Manual incremental.* You can run an incremental replication manually, outside the workload protection contract, by clicking **Run Incremental**.
- ♦ *Testing.* You can test failover functionality in a controlled manner and environment. See [Using the Test Failover Feature](#).

6 Failover: This step carries out a failover of your protected workload to its replica running in your VM container. See [“Failover” on page 63](#).

7 Failback: This step corresponds to the business resumption phase after you have addressed any problems with your production workload. See [“Failback” on page 65](#).

8 Reprotection: This step enables you to redefine the original protection contract for your workload. See [“Reprotecting a Workload” on page 69](#)

Most of these steps are represented by workload commands on the Workloads page. See [“Workloads and Workload Commands” on page 48](#).

A **Reprotect** command becomes available following a successful Failback operation.

4.2 Adding Containers (Protection Targets)

A container is a protection infrastructure that acts as the host of a protected workload’s regularly-updated replica. That infrastructure can be either a VMware ESX Server or a VMware DRS Cluster. PlateSpin Protect allows you to use containers for protection and Failback.

To be able to protect a workload, you must have a workload and a container inventoried by (or *added to*) the PlateSpin Server.

To add a container:

- 1 In your PlateSpin Protect Web Interface, click **Settings > Containers > Add Container**.

| Name | Operating System | Purpose | CPU | Memory | Free Space | Last Refresh |
|---------------------|------------------------|-------------------------|-----------------------------------------------|---------|------------|--------------|
| Frequency on 151... | 5.1.0.799733 (3 nodes) | Protection and Failback | 24 x Intel(R) Xeon(R) CPU E5-2620 0 @ 2.00GHz | 48.0 GB | 816.3 GB | 9 Day(s) ago |

Add Container

- 2 Specify the following parameters:

- ◆ **Type:** Select the type of the container:

- ◆ **VMware ESX Server**
- ◆ **VMware DRS Cluster**

Ensure that the VM container is supported. See [“Supported VM Containers” on page 15](#).

- ◆ **Hostname or IP:** Type the container’s hostname or IP address.
- ◆ **vCenter Hostname or IP:** (DRS clusters only) Type the vCenter server’s hostname or IP address.
- ◆ **Cluster Name:** (DRS clusters only) Type the name of the required DRS cluster.
When you attempt to add or refresh a DRS cluster, the underlying discovery operation might fail if:
 - ◆ A cluster contains no ESX hosts.
 - ◆ A cluster name is not unique across the vCenter server (even if it has a unique inventory path).
 - ◆ None of the cluster members are accessible (for example, because the vCenter server is in maintenance mode).
- ◆ **Username/Password:** Provide administrator-level credentials for accessing the target host. See [“Guidelines for Workload and Container Credentials” on page 72](#).
- ◆ **Purpose:** (VM containers only) Select the required purpose for the VM container:
 - ◆ **Protection**
 - ◆ **Failback**
 - ◆ **Protection and Failback**

Selecting both **Protection** and **Failback** results in that container being available for selection as a target in both protection and Failback operations.

- 3 Click **Add**.

PlateSpin Protect reloads the Containers page and displays a process indicator for the container being added . On completion, the process indicator icon turns into a **Refresh** icon .

To refresh a container:

- 1 Click the **Refresh** icon  next to the container you want to refresh.
This performs a re-inventory of the container.

To remove a container:

- 1 Click **Remove** next the container that you want to remove.

4.3 Adding Workloads

A workload, the basic object of protection in a data store, is an operating system, along with its middleware and data, decoupled from the underlying physical or virtual infrastructure.

To protect a workload, you must have a workload and a container inventoried by (or *added to*) the PlateSpin Server.

To add a workload:

- 1 Follow the required preparatory steps.
See [Step 1](#) in “[Basic Workflow for Workload Protection and Recovery](#)” on page 55.
- 2 On the Dashboard or Workloads page, click **Add Workload**.

The PlateSpin Protect Web Interface displays the Add Workload page.

- 3 Specify the required workload details:
 - ♦ **Workload Settings:** Specify your workload’s hostname or IP address, the operating system, and administrator-level credentials.
Use the required credential format. See “[Guidelines for Workload and Container Credentials](#)” on page 72.
To ensure that PlateSpin Protect can access the workload, click **Test Credentials**.
- 4 Click **Add Workload**.
PlateSpin Protect reloads the Workloads page and displays a process indicator for the workload being added. Wait for the process to complete. Upon completion, a **Workload Added** event is shown on the Dashboard, and the new workload becomes available on the Workloads page.
- 5 (Conditional) If you haven’t added a container yet for use with this workload, add one to prepare for protecting the workload. See “[Adding Containers \(Protection Targets\)](#)” on page 56.
- 6 Continue with “[Configuring Protection Details and Preparing the Replication](#)” on page 59.

4.4 Configuring Protection Details and Preparing the Replication

Protection details control the workload protection and recovery settings and behavior over the entire life cycle of a workload under protection. At each phase of the protection and recovery workflow (see [“Basic Workflow for Workload Protection and Recovery” on page 55](#)), relevant settings are read from the protection details.

To configure your workload’s protection details:

- 1 Add a workload. See [“Adding Workloads” on page 58](#).
- 2 Add a container. See [“Adding Containers \(Protection Targets\)” on page 56](#).
- 3 On the Workloads page, select the required workload and click **Configure**.

Alternatively, you can click the name of the workload.

NOTE: If the PlateSpin Protect inventory does not have a container yet, the system prompts you to add one; do so by clicking **Add Container** at the bottom.

- 4 Select an **Initial Replication Method**. This indicates whether you want volume data transferred entirely from your workload to the failover VM or synchronized with volumes on an existing VM. See [“Initial Replication Method \(Full and Incremental\)” on page 81](#).
- 5 Assign a protection target. This can be either a container or, if you have selected **Incremental Replication** as the initial replication method, a *prepared* workload. See [“Initial Replication Method \(Full and Incremental\)” on page 81](#).

NOTE: If your inventory has only one container, your workload is automatically assigned to it.

- 6 Configure the protection details in each set of settings as dictated by your business continuity needs. See [“Workload Protection Details” on page 60](#).
- 7 Correct any validation errors, if displayed by the PlateSpin Protect Web Interface.
- 8 Click **Save**.

Alternately, click **Save & Prepare**. This saves the settings and simultaneously executes the **Prepare Replication** command (installing data transfer drivers on the source workload if necessary and creating the initial VM replica of your workload).

Wait for the process to complete. Upon completion, a **Workload configuration completed** event is shown on the Dashboard.

4.4.1 Workload Protection Details

Workload protection details are represented by five sets of parameters, as described in [Table 4-1](#):

You can expand or collapse each parameter set by clicking the  icon at the left.

Table 4-1 Workload Protection Details

| Parameter Settings | Details |
|-----------------------------|-------------------------------------------------------------------------------------------------------------------------------------------------------------------------------------------------------------------------------------------------------------------------------------------------------------------------------------------------------------------------------------------------------------------------------------------------------------------------------------------------------------------------------------------------------------------------------------------------------------------------------------------------------------------------------------------|
| Tier Settings | |
| Protection Tier | Specify the Protection Tier that the current protection uses. See “Protection Tiers” on page 79 . |
| Replication Settings | |
| Transfer Method | (Windows) Select a data transfer mechanism and security through encryption. See “Data Transfer” on page 77 . |
| Transfer Encryption | (Windows) To enable encryption, select the Encrypt Data Transfer option. See “Security and Privacy” on page 17 . |
| Source Credentials | Specify the credentials required for accessing the workload. See “Guidelines for Workload and Container Credentials” on page 72 . |
| Number of CPUs | Specify the required number of vCPUs assigned to the failover workload (applicable only when the selected method of initial replication is Full). |
| Replication Network | <p>Separate replication traffic based on virtual networks defined on your VM container. See “Networking” on page 85.</p> <p>For this setting, you can also specify an MTU value to be used by the PlateSpin Protect Linux RAM Disk (LRD) replication network. Setting the value can help avoid jabber over networks (for example, a VPN) that have a smaller MTU value. The default value is empty string (nothing listed in the text box). When networking is configured in the LRD, this allows the network device to set its own default (which is usually 1500). If you enter a value, PlateSpin Protect adjusts the MTU while configuring the network interface.</p> |

| Parameter Settings | Details |
|----------------------------------------------|---------------------------------------------------------------------------------------------------------------------------------------------------------------------------------------------------------------------|
| Allowed Networks | Specify one or more network interfaces (NIC or IP address) on the source to use for replication traffic. |
| Resource Pool for Target VM | (VM container is part of a DRS Cluster) Specify the Resource Pool location where the failover VM is to be created. |
| VM Folder for Target VM | (VM container is part of a DRS Cluster) Specify the VM folder location where the failover VM is to be created. |
| Configuration File Datastore | Select a datastore associated with your VM container for storing VM configuration files. See “Recovery Points” on page 80 . |
| Protected Volumes | Select volumes for protection and to assign their replicas to specific datastores on your VM container. |
| Thin Disk | Select to enable the thin-provisioned virtual disk feature, whereby a virtual disk appears to the VM to have a set size, but only consumes the amount of disk space that is actually required by data on that disk. |
| Protected Logical Volumes | (Linux) Specify one or more LVM logical volumes to be protected for a Linux workload or the NSS Pools on an Open Enterprise Server workload. |
| Non-volume Storage | (Linux) Specify a storage area (such as a swap partition) that is associated with the source workload. This storage is re-created in the failover workload. |
| Volume Groups | (Linux) Specify the LVM volume groups to be protected with the LVM logical volumes listed in the Protected Logical Volumes section of the settings. |
| Services/Daemons to Stop During Replication: | Select Windows services or Linux daemons that are automatically stopped during the replication. See “Service and Daemon Control” on page 82 . |
| Failover Settings | |
| VM Memory | Specify the amount of memory allocated to the failover workload. |
| Hostname and Domain/Workgroup affiliation | Specify the identity and domain/workgroup affiliation of the failover workload when it is live. For domain affiliation, domain administrator credentials are required. |
| Network Connections | Specify the LAN settings of the failover workload. See “Networking” on page 85 . |
| Services/Daemon States to Change | Specify the startup state of specific application services (Windows) or daemons (Linux) See “Service and Daemon Control” on page 82 . |
| Prepare for Failover Settings | |
| Network Connections | Specify the temporary LAN settings of the failover workload during the optional Prepare for Failover operation. See “Networking” on page 85 . |
| Test Failover Settings | |
| VM Memory | Assign the required RAM to the temporary workload. |
| Hostname | Assign a hostname to the temporary workload. |
| Domain/Workgroup | Affiliate the temporary workload with a domain or a workgroup. For domain affiliation, domain administrator credentials are required. |
| Network Connections | Specify the LAN settings of the temporary workload. See “Networking” on page 85 . |

| Parameter Settings | Details |
|---------------------------------|-------------------------------------------------------------------------------------------------------------------------------------------------------|
| Service/Daemon States to Change | Specify the startup state of specific application services (Windows) or daemons (Linux). See “Service and Daemon Control” on page 82. |

4.5 Starting the Workload Protection

Workload protection is started by the **Run Replication** command:

You can execute the Run Replication command after:

- ♦ Adding a workload.
- ♦ Configuring the workload's protection details.
- ♦ Preparing the initial replication.

When you are ready to proceed:

- 1 On the Workloads page, select the required workload, then click **Run Replication**.
- 2 Click **Execute**.

PlateSpin Protect starts the execution and displays a process indicator for the **Copy data** step

NOTE: After a workload has been protected:

- ♦ Changing the size of a volume that is under block-level protection invalidates the protection. The appropriate procedure is to
 1. Remove the workload from protection.
 2. Resize the volumes as required.
 3. Re-establish the protection by re-adding the workload, configuring its protection details, and starting replications.
- ♦ Any significant modification of the protected workload requires that the protection be re-established. Examples include adding volumes or network cards to the workload under protection.

4.6 Aborting Commands

You can abort a command after executing it and while it is underway, on the Command Details page of that particular command.

To access the Command Details page of any command that is underway:

- 1 Go to the Workloads page.
- 2 Locate the required workload and click the link representing the command currently executing on that workload, such as **Running Incremental**.

The PlateSpin Protect Web Interface displays the appropriate Command Details page:

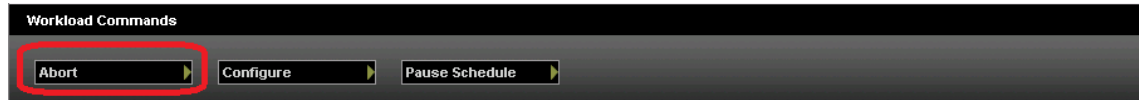

- 3 Click **Abort**.

4.7 Failover

A *Failover* results in the business function of a failed workload being taken over by a failover workload within a PlateSpin Protect VM container.

- [Section 4.7.1, “Detecting Offline Workloads,” on page 63](#)
- [Section 4.7.2, “Performing a Failover,” on page 64](#)
- [Section 4.7.3, “Using the Test Failover Feature,” on page 64](#)

4.7.1 Detecting Offline Workloads

PlateSpin Protect constantly monitors your protected workloads. If an attempt to monitor a workload fails for a predefined number of times, PlateSpin Protect generates a **Workload is offline** event. Criteria that determine and log a workload failure are part of a workload protection’s Tier settings. See “[Tier Settings](#)” row in “[Workload Protection Details](#)” on page 60.

If notifications are configured along with SMTP settings, PlateSpin Protect simultaneously sends a notification email to the specified recipients. See “[Configuring Automatic Email Notifications of Events and Reports](#)” on page 33.

If a workload failure is detected while the status of the replication is **Idle**, you can proceed to the **Run Failover** command. If a workload fails while an incremental is underway, the job stalls. In this case, abort the command (see “[Aborting Commands](#)” on page 63), and then proceed to the **Run Failover** command. See “[Performing a Failover](#)” on page 64.

[Figure 4-1](#) shows the PlateSpin Protect Web Interface’s Dashboard page upon detecting a workload failure. Note the applicable tasks in the Tasks and Events pane:

Figure 4-1 The Dashboard Page upon Workload Failure Detection ('Workload Offline')

4.7.2 Performing a Failover

Failover settings, including the failover workload's network identity and LAN settings, are saved together with the workload's protection details at configuration time. See ["Failover Settings"](#) in ["Workload Protection Details"](#) on page 60.

You can use the following methods to perform a failover:

- Select the required workload on the Workloads page and click **Run Failover**.
- Click the corresponding command hyperlink of the **Workload is offline** event in the Tasks and Events pane. See [Figure 4-1](#).
- Run a **Prepare for Failover** command to boot the failover VM ahead of time. You still have the option to cancel the failover (useful in staged failovers).

Use one of these methods to start the failover process and select a recovery point to apply to the failover workload (see ["Recovery Points"](#) on page 80). Click **Execute** and monitor the progress. Upon completion, the replication status of the workload should indicate **Live**.

For testing the failover workload or testing the failover process as part of a planned disaster recovery exercise, see ["Using the Test Failover Feature"](#) on page 64.

4.7.3 Using the Test Failover Feature

PlateSpin Protect provides you with the capability to test the failover functionality and the integrity of the failover workload. This is done by using the **Test Failover** command, which boots the failover workload in a restricted network environment for testing.

When you execute the command, PlateSpin Protect applies the Test Failover Settings, as saved in the workload protection details, to the failover workload. See ["Test Failover Settings"](#) in ["Workload Protection Details"](#) on page 60.

To use the Test Failover feature:

- 1 Define an appropriate time window for testing and ensure that there are no replications underway. The replication status of the workload must be **Idle**.
- 2 On the Workloads page, select the required workload, click **Test Failover**, select a recovery point (see ["Recovery Points"](#) on page 80), and click **Execute**.

Upon completion, PlateSpin Protect generates a corresponding event and a task with a set of applicable commands:

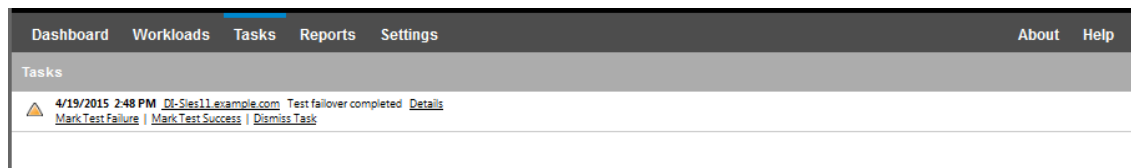

- 3 Verify the integrity and business functionality of the failover workload. Use the VMware vSphere Client to access the failover workload in the VM container
- 4 Mark the test as a **failure** or a **success**. Use the corresponding commands in the task (**Mark Test Failure**, **Mark Test Success**). The selected action is saved in the history of events associated with the workload and is retrievable by reports. **Dismiss Task** discards the task and the event.
Upon completion of the **Mark Test Failure** or **Mark Test Success** tasks, PlateSpin Protect discards temporary settings that were applied to the failover workload, and the protection returns to its pre-test state.

4.8 Failback

A Failback operation is the next logical step after a failover; it transfers the failover workload to its original infrastructure or, if necessary, a new one.

Failback methods depend on the target infrastructure type and the degree of automation of the failback process:

- ♦ **Automated Failback to a Virtual Machine:** Supported for VMware ESX platforms and VMware DRS Clusters.
- ♦ **Semi-Automated Failback to a Physical Machine:** Supported for all physical machines.
- ♦ **Semi-Automated Failback to a Virtual Machine:** Supported for Microsoft Hyper-V platforms.

The following topics provide more information:

- ♦ [Section 4.8.1, “Automated Failback to a VM Platform,” on page 65](#)
- ♦ [Section 4.8.2, “Semi-Automated Failback to a Physical Machine,” on page 68](#)
- ♦ [Section 4.8.3, “Semi-Automated Failback to a Virtual Machine,” on page 68](#)

4.8.1 Automated Failback to a VM Platform

PlateSpin Protect supports automated failback for Failback containers on a supported VMware ESXi Server or a VMware DRS Cluster. See [“Supported VM Containers” on page 15](#).

To execute an automated failback of a failover workload to a target VMware container:

- 1 Following a failover, select the workload on the Workloads page and click **Failback**.
The system prompts you to make the following selections
- 2 Specify the following sets of parameters:
 - ♦ **Workload Settings:** Specify the failover workload’s hostname or IP address and provide administrator-level credentials. Use the required credential format. See [“Guidelines for Workload and Container Credentials” on page 72](#).

- ♦ **Failback Target Settings:** Specify the following parameters:
 - ♦ **Replication Method:** Select the scope of data replication. If you select **Incremental**, you must **Prepare** a target. See “[Initial Replication Method \(Full and Incremental\)](#)” on page 81.
 - ♦ **Target Type:** Select **Virtual Target**. If you don’t yet have a failback container, click **Add Container** and inventory a supported container.
- 3 Click **Save and Prepare** and monitor the progress on the Command Details screen.
Upon successful completion, PlateSpin Protect loads the Ready for Failback screen, prompting you to specify the details of the failback operation.
- 4 Configure the failback details. See “[Failback Details \(Workload to VM\)](#)” on page 67.
- 5 Click **Save and Failback** and monitor the progress on the Command Details page. See [Figure 4-2](#).
PlateSpin Protect executes the command. If you selected **Reprotect after Failback** in the Post-Failback parameter set, a **Reprotect** command is shown in the PlateSpin Protect Web Interface.

Figure 4-2 Failback Command Details

| Command Summary | | | | | | | | | | | | | | | | | | | |
|---------------------------|-------------------------------------------------------------------------------------------------------------------------------------------------------------------------------------------------------------------------------------------------------------------------------------------------------------------------------------------------------------------------------------------------------------------------------------------------------------|-------------------|-------------------|------------|-------------|----------|-------------|---------------------------|-----------|-------------------|-------------------|-----|----|-----------|---------------|-------------------|----|--------|----|
| Status: | Running | | | | | | | | | | | | | | | | | | |
| Start Time: | 1/5/2015 11:59 AM | | | | | | | | | | | | | | | | | | |
| Duration: | 10m 51s | | | | | | | | | | | | | | | | | | |
| Steps: | <table border="1"> <thead> <tr> <th>Step</th> <th>Status</th> <th>Start Time</th> <th>End Time</th> <th>Duration</th> <th>Diagnostics</th> </tr> </thead> <tbody> <tr> <td>Refreshing source machine</td> <td>Completed</td> <td>1/5/2015 11:59 AM</td> <td>1/5/2015 12:00 PM</td> <td>47s</td> <td>--</td> </tr> <tr> <td>Copy data</td> <td>Running (84%)</td> <td>1/5/2015 12:00 PM</td> <td>--</td> <td>10m 3s</td> <td>--</td> </tr> </tbody> </table> | Step | Status | Start Time | End Time | Duration | Diagnostics | Refreshing source machine | Completed | 1/5/2015 11:59 AM | 1/5/2015 12:00 PM | 47s | -- | Copy data | Running (84%) | 1/5/2015 12:00 PM | -- | 10m 3s | -- |
| Step | Status | Start Time | End Time | Duration | Diagnostics | | | | | | | | | | | | | | |
| Refreshing source machine | Completed | 1/5/2015 11:59 AM | 1/5/2015 12:00 PM | 47s | -- | | | | | | | | | | | | | | |
| Copy data | Running (84%) | 1/5/2015 12:00 PM | -- | 10m 3s | -- | | | | | | | | | | | | | | |

| Replication Transfer Summary | |
|------------------------------|-------------|
| Average Transfer Speed: | 228.72 Mbps |
| Duration: | 2m 59s |
| Total Data Transferred: | 4.6 GB |
| Total Files Transferred: | 7,388 |

Workload Commands

Failback Details (Workload to VM)

Failback details are represented by three sets of parameters that you configure when you are performing a workload failback operation to a virtual machine. See [Table 4-2](#) for information about parameter settings.

Table 4-2 Failback Details (Workload to VM)

| Parameter Settings | Details |
|--------------------------------|-----------------------------------------------------------------------------------------------------------------------------------------------------------------------------------------------------------------------------------------------|
| Failback Settings | |
| Transfer Method | Select a data transfer mechanism and security through encryption. See “Data Transfer” on page 77 . |
| Failback Network | Specify the network to use for failback traffic. This is a dedicated network based on virtual networks defined on your VM container. See “Networking” on page 85 . |
| VM Datastore | Select a datastore associated with your failback container for the target workload. |
| Volume Mapping | If the initial replication method is specified as “incremental”, select source volumes and map to volumes on the failback target for synchronization. |
| Services/Daemons to stop | Specify the application services (Windows) or daemons (Linux) that are automatically stopped during the failback. See “Service and Daemon Control” on page 82 . |
| Alternative Address for Source | Specify an additional IP address for the failed-over VM if applicable. See “Protection Across Public and Private Networks Through NAT” on page 32 . |
| Workload Settings | |
| Number of CPUs | Specify the required number of vCPUs assigned to the target workload. |
| VM Memory | Assign the required RAM to the target workload. |
| Hostname, Domain/Workgroup | Specify the identity and domain/workgroup affiliation of the target workload. For domain affiliation, domain administrator credentials are required. |
| Network Connections | Specify the network mapping of the target workload based on the virtual networks of the underlying VM container. |
| Service States to Change | Specify the startup state of specific application services (Windows) or daemons (Linux). See “Service and Daemon Control” on page 82 . |
| Post-Failback Settings | |
| Reprotect Workload | Select this option if you plan to re-create the protection contract for the target workload after deployment. This option maintains a continuous event history for the workload and auto-assigns/designates a workload license. |
| Reprotect after Failback | Select this option if you intend to re-create a protection contract for the target workload. When the failback is complete, a Reprotect command will be available in the PlateSpin Protect Web Interface for the failed-back workload. |

| Parameter Settings | Details |
|--------------------|----------------------------------------------------------------------------------------------------------------------------------------------------------------------------------------------------------------------------------------------|
| No reprotect | Select this option if you do not intend to re-create a protection contract for the target workload. To protect the failed-back workload upon completion, you will have to re-inventory that workload and reconfigure its protection details. |

4.8.2 Semi-Automated Failback to a Physical Machine

Use these steps to fail a workload back to a physical machine after a failover. The physical machine might be either the original infrastructure or a new one.

- 1 Register the required physical machine with your PlateSpin Server. See [“Failback to Physical Machines” on page 85](#).
- 2 If there are missing or incompatible drivers, upload the required drivers to the PlateSpin Protect device driver database. See [“Managing Device Drivers” on page 93](#).
- 3 Following a failover, select the workload on the Workloads page and click **Failback**.
- 4 Specify the following sets of parameters:
 - ♦ **Workload Settings:** Specify the failover workload’s hostname or IP address and provide administrator-level credentials. Use the required credential format (see [“Guidelines for Workload and Container Credentials” on page 72](#)).
 - ♦ **Failback Target Settings:** Specify the following parameters:
 - ♦ **Replication Method:** Select the scope of data replication.
See [“Initial Replication Method \(Full and Incremental\)” on page 81](#).
 - ♦ **Target Type:** Select the **Physical Target** option and then select the physical machine you registered in [Step 1](#).
- 5 Click **Save and Prepare** and monitor the progress on the Command Details screen.
Upon successful completion, PlateSpin Protect loads the Ready for Failback screen, prompting you to specify the details of the failback operation.
- 6 Configure the failback details, then click **Save and Failback**.
Monitor the progress on the Command Details screen.

4.8.3 Semi-Automated Failback to a Virtual Machine

This failback type follows a process similar to the [Semi-Automated Failback to a Physical Machine](#) for a VM target other than a natively-supported VMware container. During this process, you direct the system to regard a VM target as a physical machine.

You can do a semi-automated failback to a container, for which there is fully-automated failback support (VMware ESX and DRS Cluster targets).

You can also do a semi-automated failback for target VM platforms on Microsoft Hyper-V Server 2012 hosts.

To start the Hyper-V VMs on failover:

- 1 In a text editor, modify each Hyper-V host’s `/etc/vmware/config` file by adding the following line:

```
vhv.allow = "TRUE"
```

- 2 In the vSphere Web Client, modify the failover VM Settings for the CPU:
 - 2a Under the **Virtual Hardware** tab, select **CPU**.
 - 2b In **Hardware virtualization**, select **Expose hardware assisted virtualization to guest OS**.
- 3 In the vSphere Web Client, modify the failover VM Settings for the CPU ID:
 - 3a Under the **VM Options** tab, expand **Advanced**, then select **Edit configuration parameters**.
 - 3b Verify the following setting:

```
hypervisor.cpuid.v0 = FALSE
```

4.9 Reprotecting a Workload

A **Reprotect** operation, the next logical step after a **Failback**, completes the workload protection lifecycle and starts it anew. Following a successful Failback operation, a **Reprotect** command becomes available in the PlateSpin Protect Web Interface, and the system applies the same protection details as those indicated during the initial configuration of the protection contract.

NOTE: The **Reprotect** command becomes available only if you selected the **Reprotect** option in the Failback details. See [“Failback” on page 65](#).

The rest of the workflow covering the protection lifecycle is the same as that in normal workload protection operations; you can repeat it as many times as required.

5 Essentials of Workload Protection

This section provides information about the different functional areas of a workload protection contract.

- ♦ [Section 5.1, “Workload License Consumption,” on page 71](#)
- ♦ [Section 5.2, “Guidelines for Workload and Container Credentials,” on page 72](#)
- ♦ [Section 5.3, “Setting Up Protect Multitenancy on VMware,” on page 72](#)
- ♦ [Section 5.4, “Data Transfer,” on page 77](#)
- ♦ [Section 5.5, “Protection Tiers,” on page 79](#)
- ♦ [Section 5.6, “Recovery Points,” on page 80](#)
- ♦ [Section 5.7, “Initial Replication Method \(Full and Incremental\),” on page 81](#)
- ♦ [Section 5.8, “Service and Daemon Control,” on page 82](#)
- ♦ [Section 5.9, “Using Freeze and Thaw Scripts for Every Replication \(Linux\),” on page 82](#)
- ♦ [Section 5.10, “Volumes and Storage,” on page 83](#)
- ♦ [Section 5.11, “Networking,” on page 85](#)
- ♦ [Section 5.12, “Failback to Physical Machines,” on page 85](#)
- ♦ [Section 5.13, “Advanced Workload Protection Topics,” on page 88](#)

5.1 Workload License Consumption

Your PlateSpin Protect product license entitles you to a specific number of workloads for protection through workload licensing. Every time you add a workload for protection, the system consumes a single workload license from your license pool. On the Dashboard page of the PlateSpin Protect Web Interface, the License Summary displays the number installed licenses, and the current number of consumed licenses. You can recover a consumed license, if you remove a workload, up to a maximum of five times.

For information about product licensing and license activation, see [“Activating Your Product License” on page 24](#).

5.2 Guidelines for Workload and Container Credentials

PlateSpin Protect must have administrator-level access to workloads and appropriate role configuration for containers. Throughout the workload protection and recovery workflow, PlateSpin Protect prompts you to specify credentials that must be provided in a specific format.

Table 5-1 Workload and Container Credentials

| To Discover | Credentials | Remarks |
|---------------------------------------------------|------------------------------------------------------------------------------------------------------------------------------------------------------------------------------|----------------------------------------------------------------------------------------------------------------------------------------------------------------------------------------------------------------------------|
| All Windows workloads | Local or domain administrator credentials. | For the username, use this format: <ul style="list-style-type: none">♦ For domain member machines: <code>authority\principal</code>♦ For workgroup member machines: <code>hostname\principal</code> |
| Windows Clusters | Domain administrator credentials | |
| All Linux workloads | Root-level username and password | Non-root accounts must be properly configured to use <code>sudo</code> . See Knowledgebase Article 7920711 . |
| VMware ESX/ESXi 4.1; ESXi 5.0, ESXi 5.1, ESXi 5.5 | VMware account with an appropriate role configuration. To set up roles for Protect multitenancy, see “Using Tools to Define VMware Roles” on page 73. | If ESX is configured for Windows domain authentication, you can also use your Windows domain credentials. |
| VMware vCenter Server | VMware account with an appropriate role configuration. To set up roles for Protect multitenancy, see “Using Tools to Define VMware Roles” on page 73. | |

5.3 Setting Up Protect Multitenancy on VMware

PlateSpin Protect includes unique user roles (and a tool for creating them in a VMware datacenter) that make it possible non-administrative VMware users (or “enabled users”) to perform Protect lifecycle operations in the VMware environment. These roles make it possible for you, as a service provider, to segment your VMware cluster to allow multitenancy: where multiple Protect containers are instantiated in your datacenter to accommodate Protect customers or “tenants” who want to keep their data and evidence of their existence separate from and inaccessible to other customers who also use your datacenter.

This section includes the following information:

- ♦ [Section 5.3.1, “Using Tools to Define VMware Roles,”](#) on page 73
- ♦ [Section 5.3.2, “Assigning Roles In vCenter,”](#) on page 74

5.3.1 Using Tools to Define VMware Roles

PlateSpin Protect requires certain privileges to access and perform tasks in the VMware Infrastructure (that is, VMware “containers”), making the Protect workflow and functionality possible in that environment. Because there are many of these required privileges, NetIQ has created a file that defines the minimum required privileges and aggregates them respectively into three VMware custom roles:

- ♦ PlateSpin Virtual Machine Manager
- ♦ PlateSpin Infrastructure Manager
- ♦ PlateSpin User

This definition file, `PlateSpinRole.xml`, is included in the PlateSpin Protect Server installation. An accompanying executable, `PlateSpin.VMwareRoleTool.exe`, accesses the file to enable the creation of these custom PlateSpin roles in a target vCenter environment.

This section includes the following information:

- ♦ [“Basic Command Line Syntax” on page 73](#)
- ♦ [“Additional Command Line Parameters and Flags” on page 73](#)
- ♦ [“Tool Usage Example” on page 74](#)
- ♦ [“\(Option\) Manually Defining the PlateSpin Roles in vCenter” on page 74](#)

Basic Command Line Syntax

From the location where the role tool was installed, run the tool from the command line, using this basic syntax:

```
PlateSpin.VMwareRoleTool.exe /host=[host name/IP] /user=[user name] /role=[the  
role definition file name and location] /create
```

NOTE: By default, the role definition file is located in the same folder with the role definition tool.

Additional Command Line Parameters and Flags

Apply the following parameters as needed when you use `PlateSpin.VMwareRoleTool.exe` to create or update roles in vCenter:

| | |
|----------------------------------|---------------------------------------------------------------------------|
| <code>/create</code> | (mandatory) Creates the roles defined by the <code>/role</code> parameter |
| <code>/get_all_privileges</code> | Display all server-defined privileges |

Optional Flags

| | |
|-----------------------------------|----------------------------------------------------------------------------------------------------------------------------------------------------|
| <code>/interactive</code> | Run the tool with interactive options that allow you to choose to create individual roles, check role compatibility, or list all compatible roles. |
| <code>/password=[password]</code> | Provide the VMware password (bypasses the password prompt) |
| <code>/verbose</code> | Display detailed information |

Tool Usage Example

Usage: `PlateSpin.VMwareRoleTool.exe /host=houston_sales /user=pedrom /role=PlateSpinRole.xml /create`

Resulting Actions:

1. The role definition tool runs on the `houston_sales` vCenter server, which has an administrator with the user name `pedrom`.
2. In the absence of the `/password` parameter, the tool prompts for the user password, which you enter.
3. The tool accesses the role definition file, `PlateSpinRole.xml`, which is located in the same directory as the tool executable (there was no need to further define its path).
4. The tool locates the definition file and is instructed (`/create`) to create the roles defined in the contents of that file in the vCenter environment.
5. The tool accesses the definition file and creates the new roles (including the appropriate minimum privileges for defined, limited access) inside vCenter.

The new custom roles are to be [assigned to users later in vCenter](#).

(Option) Manually Defining the PlateSpin Roles in vCenter

You use the vCenter client to manually create and assign the PlateSpin custom roles. This requires creating the roles with the enumerated privileges as defined in `PlateSpinRole.xml`. When you create manually, there is no restriction on the name of the role. The only restriction is that the role names you create as equivalents to those in the definition file have all of the appropriate minimum privileges from the definition file.

For more information about how to create custom roles in vCenter, see [Managing VMware VirtualCenter Roles and Permissions](http://www.vmware.com/pdf/vi3_vc_roles.pdf) (http://www.vmware.com/pdf/vi3_vc_roles.pdf) in the VMware Technical Resource Center.

5.3.2 Assigning Roles In vCenter

As you set up a multitenancy environment, you need to provision a single Protect server per customer or “tenant.” You assign this Protect server an enabled user with special Protect VMware roles. This enabled user creates the Protect container. As service provider, you maintain this user’s credentials and do not disclose them to your tenant customer.

The following table lists the roles you need to define for the enabled user. It also includes more information about the purpose of the role:

| vCenter Container for Role Assignment | Role Assignment Specifics | Propagate Instructions | More Information |
|---------------------------------------|-------------------------------------------------------------------------------------------|-----------------------------------------------------------------|--------------------------------------------------------------------------------------------------------------------|
| Root of vCenter inventory tree. | Assign the enabled user the <i>PlateSpin Infrastructure Manager</i> (or equivalent) role. | For security reasons, define the permission as non-propagating. | This role is needed to monitor tasks being performed by the Protect software and to end any stale VMware sessions. |

| vCenter Container for Role Assignment | Role Assignment Specifics | Propagate Instructions | More Information |
|-------------------------------------------------------------------------------------------------------------------------|--------------------------------------------------------------------------------------------|-----------------------------------------------------------------|----------------------------------------------------------------------------------------------------------------------------------------------------------------------------------------------------------------------------------------------------------------------------------------------------------------------------------------------------------------------------------------------------------------------------------------------------------------------------------------------------------------------------------------------------------------------------------------|
| All datacenter objects where the enabled user needs access | Assign the enabled user the <i>PlateSpin Infrastructure Manager</i> (or equivalent) role. | For security reasons, define the permission as non-propagating. | This role is needed to allow access to the datacenter's datastores for file upload/download. Define the permission as non-propagating. |
| Each cluster to be added to Protect as a container, and each host contained in the cluster | Assign the enabled user the <i>PlateSpin Infrastructure Manager</i> (or equivalent) role. | Propagation is at the discretion of the VMware administrator. | To assign to a host, propagate the permission from the cluster object or create an additional permission on each cluster host. If the role is assigned on the cluster object and is propagated, no further changes are necessary when you add a new host to the cluster. However, propagating this permission has security implications. |
| Each Resource Pool where the enabled user needs access. | Assign the enabled user the <i>PlateSpin Virtual Machine Manager</i> (or equivalent) role. | Propagation is at the discretion of the VMware administrator. | Although you can assign access to any number of Resource Pools in any location in the tree, you must assign the enabled user this role on at least one Resource Pool. |
| Each VM folder where the enabled user needs access | Assign the enabled user the <i>PlateSpin Virtual Machine Manager</i> (or equivalent) role. | Propagation is at the discretion of the VMware administrator. | Although you can assign access to any number of VM Folders in any location in the tree, you must assign the enabled user this role on at least one folder. |
| Each Network where the enabled user needs access. Distributed Virtual Networks with a dvSwitch and a dvPortgroup | Assign the enabled user the <i>PlateSpin Virtual Machine Manager</i> (or equivalent) role. | Propagation is at the discretion of the VMware administrator. | Although you can assign access to any number of networks in any location in the tree, you must assign the enabled user this role on at least one folder. <ul style="list-style-type: none"> ♦ To assign the correct role to the dvSwitch, propagate the role on the Datacenter (resulting in an additional object receiving the role) or place the dvSwitch in a folder and assign the role on that folder. ♦ For a standard portgroup to be listed as an available network in the Protect UI, create a definition for it on every host in the cluster. |

| vCenter Container for Role Assignment | Role Assignment Specifics | Propagate Instructions | More Information |
|--------------------------------------------------------------------------|--------------------------------------------------------------------------------------------|---------------------------------------------------------------|-----------------------------------------------------------------------------------------------------------------------------------------------------------------------------------------------------------------------------------------------------------------------------------------------------------------|
| Each Datastore and Datastore Cluster where the enabled user needs access | Assign the enabled user the <i>PlateSpin Virtual Machine Manager</i> (or equivalent) role. | Propagation is at the discretion of the VMware administrator. | The enabled user must have been assigned this role on at least one Datastore or Datastore Cluster. For Datastore Clusters, the permission must be propagated to the contained datastores. Not providing access to an individual member of the cluster causes both prepare and full replications to fail. |

The following table shows the role you can assign to the customer or tenant user.

| vCenter Container for Role Assignment | Role Assignment Specifics | Propagate Instructions | More Information |
|-------------------------------------------------------------------------------|------------------------------------------------------------------------|---------------------------------------------------------------|------------------------------------------------------------------------------------------------------------------------------------------------------------------------------------------------------------------------------------------------------------------------------------------------------------------------------------------------------------------------------------------------------------------------------------------------------------------------------------------------------------------------------------------------------------------|
| Each resource pool(s) and folder(s) where the customer's VMs will be created. | Assign the tenant user the <i>PlateSpin User</i> (or equivalent) role. | Propagation is at the discretion of the VMware administrator. | This tenant is a member of the PlateSpin Administrators group on the PlateSpin Protect server and is also on the vCenter server. If the tenant will be granted the ability to change the resources used by the VM (that is, networks, ISO images, and so forth), grant this user the necessary permissions on those resources. For example, if want to you allow the customer to change the network where their VM is attached, this user should be assigned the Read-only role (or better) on all of the networks being made accessible to the customer. |

The figure below illustrates a Virtual Infrastructure in the vCenter console. The objects labeled in blue are assigned the Infrastructure Manager role. The objects labeled in green are assigned the Virtual Machine Manager role. The tree does not show VM folders, Networks and Datastores. Those objects are assigned the *PlateSpin Virtual Machine Manager* role.

Figure 5-1 Roles assigned in vCenter

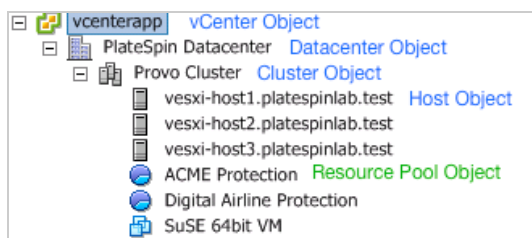

Security Implications of Assigning VMware Roles

PlateSpin software uses an enabled user only to perform protection lifecycle operations. From your perspective as a service provider, an end user never has access to the enabled user's credentials and is unable to access the same set of VMware resources. In an environment where multiple Protect servers are configured to use the same vCenter environment, Protect prevents possibilities for cross-client access. The major security implications include:

- ♦ With the *PlateSpin Infrastructure Manager* role assigned to the vCenter object, every enabled user can see (but not affect) the tasks performed by every other user.
- ♦ Because there is no way to set permissions on datastore folders/subfolders, all enabled users with permissions on a datastore have access to all other enabled users' disks stored on that datastore.
- ♦ With the *PlateSpin Infrastructure Manager* role assigned to the cluster object, every enabled user is able to turn off/on HA or DRS on the entire cluster
- ♦ With the *PlateSpin User* role assigned at the storage cluster object, every enabled user is able to turn off/on SDRS for the entire cluster
- ♦ Setting the *PlateSpin Infrastructure Manager Role* on the DRS Cluster object and propagating this role allows the enabled user to see all VMs placed in the default resource pool and/or default VM folder. Also, propagation requires the administrator to explicitly set the enabled user to have a "no-access" role on every resource pool/VM folder that he or she should not have access to.
- ♦ Setting the *PlateSpin Infrastructure Manager Role* on the vCenter object allows the enabled user to end sessions of any other user connected to the vCenter.

NOTE: Remember, in these scenarios, different enabled users are actually different instances of the PlateSpin software.

5.4 Data Transfer

The following topics provide information about the mechanisms and options of data transfer from your workloads to their replicas.

- ♦ [Section 5.4.1, "Transfer Methods," on page 77](#)
- ♦ [Section 5.4.2, "Modifying the Location of the Volume Snapshots Directory for Windows Workloads," on page 78](#)
- ♦ [Section 5.4.3, "Data Encryption," on page 79](#)

5.4.1 Transfer Methods

A transfer method describes the way data is replicated from a source workload to a target. PlateSpin Protect provides different data transfer capabilities, which depend on the protected workload's operating system.

- ♦ ["Transfer Methods Supported for Windows Workloads" on page 78](#)
- ♦ ["Transfer Methods Supported for Linux Workloads" on page 78](#)

Transfer Methods Supported for Windows Workloads

For Windows workloads, PlateSpin Protect provides mechanisms to transfer workload volume data at either block or file level.

- ☐ **Windows Block-level Replication:** Data is replicated at a volume's block level. For this transfer method, PlateSpin Protect provides two mechanisms that differ by their continuity impact and performance. You can toggle between these mechanisms as required.

- ♦ **Replication using the Block-Based Component:** This option uses a dedicated software component for block-level data transfer and leverages the Microsoft Volume Snapshot Service (VSS) with applications and services that support VSS. The installation of the component on your protected workload is automatic.

NOTE: Installation and uninstallation of the block-based component requires a reboot of your protected workload. No reboot is required when you are protecting Windows clusters with block-level data transfer. When you are configuring workload protection details, you can opt to install the component at a later time, deferring the required reboot until the time of the first replication.

- ♦ **Replication without the Block-Based Component:** This option uses an internal 'hashing' mechanism in combination with Microsoft VSS to track changes on the protected volumes.

This option requires no reboot, but its performance is inferior to that of the block-based component.

- ☐ **Windows File-level Replication:** Data is replicated on a file-by-file basis (Windows only).

Transfer Methods Supported for Linux Workloads

For Linux workloads, PlateSpin Protect provides a mechanism to transfer workload volume data at block level only. Data transfer is powered by a block-level data transfer component that leverages LVM snapshots if available (this is the default and recommended option). See [Knowledgebase Article 7005872](#).

The Linux block-based component included in your PlateSpin Protect distribution is precompiled for the standard, non-debug kernels of the supported Linux distributions. If you have a non-standard, customized, or newer kernel, you can rebuild the block-based component for your specific kernel. See [Knowledgebase Article 7005873](#).

Deployment or removal of the component is transparent, has no continuity impact, and requires no intervention and no reboot.

5.4.2 Modifying the Location of the Volume Snapshots Directory for Windows Workloads

The PlateSpin Server saves volume snapshots in the following directory by default:

```
\ProgramData\PlateSpin\Volume Snapshots
```

You might need to modify the path:

- ♦ If the current drive for the path does not have sufficient space available for the Windows workload snapshots
- ♦ If you want to move the location in order to more easily exclude the path from your backup list

You can use the PlateSpin Server configuration parameter `VssSnapshotMountPath` to specify a custom path on the server where you want to store the snapshots. If the parameter's value is empty, the path will remain at the default.

To specify a custom path for the volume snapshot directory on Windows:

- 1 Go to the PlateSpin Server configuration page at
`https://<platespin-server-ip-address>/PlatespinConfiguration`
- 2 Search for `VssSnapshotMountPath`, then click **Edit**.
- 3 In the **Value** field, specify the full path of the directory on the PlateSpin Server where you want to store volume snapshots for Windows workloads. For example:
`G:\PlateSpin\Volume Snapshots`
- 4 Click **Save**.

5.4.3 Data Encryption

To make the transfer of workload data more secure, PlateSpin Protect enables you to encrypt data replication. When encryption is enabled, over-the-network data transfer from the source to the target is encrypted by using AES (Advanced Encryption Standard).

NOTE: Data encryption has a performance impact and might significantly slow down the data transfer rate by up to 30%.

5.5 Protection Tiers

A Protection Tier is a customizable collection of workload protection parameters that define the following:

- ♦ The frequency and recurrence pattern of replications
- ♦ Whether to encrypt data transmission
- ♦ Whether and how to apply data compression
- ♦ Whether to throttle available bandwidth to a specified throughput rate during data transfer
- ♦ Criteria for the system to consider a workload as offline (failed)

A Protection Tier is an integral part of every workload protection contract. During the configuration stage of a workload protection contract, you can select one of several built-in Protection Tiers and customize its attributes as required by that specific protection contract.

To create custom Protection Tiers in advance:

- 1 In your PlateSpin Protect Web Interface, click **Settings > Protection Tiers > Create Protection Tier**.
- 2 Specify the parameters for the new Protection Tier:

| Parameter | Action |
|-----------|---------------------------------------------|
| Name | Type the name you want to use for the tier. |

| Parameter | Action |
|-------------------------|------------------------------------------------------------------------------------------------------------------------------------------------------------------------------------------------------------------------------------------------------------------------------------------------------------------------------------------------------------------------------------------------------------------------------------------------------------------------------------------------------------------------------------|
| Incremental Recurrence | Specify the frequency of incremental replications and the incremental recurrence pattern. You can type directly in the Start of recurrence field, or click the calendar icon to select a date. Select None as the Recurrence Pattern to never use incremental replication. |
| Full Recurrence | Specify the frequency of full replications and the full recurrence pattern. |
| Blackout Window | <p>Use these settings to force a replication blackout (for suspending scheduled replications during peak utilization hours or to prevent conflicts between VSS-aware software and the PlateSpin VSS block-level data transfer component).</p> <p>To specify a blackout window, click Edit, then select a blackout recurrence pattern (daily, weekly, etc.), and the blackout period's start and end times.</p> <p>NOTE: The blackout start and end times are based on the system clock on your PlateSpin Server.</p> |
| Compression Level | <p>These settings control whether and how workload data is compressed before transmission. See “Data Compression” on page 21.</p> <p>Select one of the available options. Fast consumes the least CPU resources on the source but yields a lower compression ratio, Maximum consumes the most, but yields a higher compression ratio. Optimal, the middle ground, is the recommended option.</p> |
| Bandwidth Throttling | <p>These settings control bandwidth throttling. See “Bandwidth Throttling” on page 21.</p> <p>To throttle replications to a specified rate, specify the required throughput value in Mbps and indicate the time pattern.</p> |
| Recovery Points to Keep | Specify the number of recovery points to keep for workloads that use this Protection Tier. See “Recovery Points” on page 80 . |
| Workload Failure | Specify the number of workload detection attempts before it is considered failed. |
| Workload Detection | Specify the time interval (in seconds) between workload detection attempts. |

5.6 Recovery Points

A recovery point is a point-in-time snapshot of a workload. It allows a replicated workload to be restored to a specific state.

Each protected workload has at least one recovery point and may have a maximum of 32 recovery points.

WARNING: Recovery points that accumulate over time might cause your PlateSpin Protect storage to run out of space.

5.7 Initial Replication Method (Full and Incremental)

In workload protection and failback operations, the Initial Replication parameter determines the scope of data transferred from a source to a target.

- ♦ **Full:** A full volume transfer takes place from a production workload to its replica (the failover workload), or from a failover workload to its original virtual or physical infrastructure.
- ♦ **Incremental:** Only differences are transferred from a source to its target, provided that they have similar operating system and volume profiles.
 - ♦ **During protection:** The production workload is compared with an existing VM in the VM container. The existing VM might be one of the following:
 - ♦ A previously-protected workload's recovery VM (when a **Remove Workload** command's **Delete VM** option is deselected).
 - ♦ A VM that is manually imported in the VM container, such as a workload VM physically moved on portable media from the production site to a remote recovery site.
 - ♦ **During failback to a virtual machine:** The failover workload is compared with an existing VM in a failback container.
 - ♦ **During failback to a physical machine:** The failover workload is compared with a workload on the target physical machine, if the physical machine is registered with PlateSpin Protect (see [“Semi-Automated Failback to a Physical Machine” on page 68](#)).

During workload protection and failback to a VM host, selecting **Incremental** as the initial replication method requires that you browse, locate, and prepare the target VM for synchronization with the selected operation's source.

To set up the initial replication method:

- 1 Proceed with the required workload command, such as **Configure (Protection Details)** or **Failback**.
- 2 For the **Initial Replication Method** option, select **Incremental Replication**.
- 3 Click **Prepare Workload**.

The PlateSpin Protect Web Interface displays the Prepare for Incremental Replication page.

Prepare for Incremental Replication

Container: comp212 (VMware ESX Server 4.0.0.175625)

| Name | Description | CPU | Memory | Free Space | Last Refresh |
|---------|--------------------------------|-------------------------------------------|---------|------------|--------------|
| comp212 | VMware ESX Server 4.0.0.175625 | 16 x Intel(R) Xeon(R) CPU E5530 @ 2.40GHz | 31.5 GB | 1.9 TB | 2 Day(s) ago |

Virtual Machine: 1SLES10-P1.site_VM (SuSE Linux)

Inventory Network: VM Network

☒ DHCP ☐ Static

Buttons: Prepare, Cancel

- 4 Select the required container, the virtual machine, and the inventory network to use for communicating with the VM. If the specified target container is a VMware DRS Cluster, you can also specify a target Resource Pool for the system to assign the workload to.
- 5 Click **Prepare**.

Wait for the process to complete and for the user interface to return to the original command, then select the prepared workload.

NOTE: (Block-level data replications only) An initial incremental replication takes significantly longer than subsequent replications. This is because the system must compare the volumes on the source and the target block by block. Subsequent replications rely on changes detected by the block-based component while it is monitoring a running workload.

5.8 Service and Daemon Control

PlateSpin Protect enables you to control services and daemons:

- ♦ **Source service/daemon control:** During data transfer, you can automatically stop Windows services or Linux daemons that are running on your source workload. This ensures that the workload is replicated in a more consistent state than if you leave them running.

For example, for Windows workloads, consider stopping antivirus software services or services of third-party VSS-aware backup software.

For additional control of Linux sources during replication, consider the capability to run custom scripts on your Linux workloads during each replication. See [“Using Freeze and Thaw Scripts for Every Replication \(Linux\)” on page 82](#).

- ♦ **Target startup state/run level control:** You can select the startup state (Windows) or the run level (Linux) of services/daemons on the failover VM. When you perform a Failover or Test Failover operation, you can specify which services or daemons you want to be running or stopped when the failover workload has gone live.

Common services that you might want to assign a `disabled` startup state are vendor-specific services that are tied to their underlying physical infrastructure and are not required in a virtual machine.

5.9 Using Freeze and Thaw Scripts for Every Replication (Linux)

For Linux systems, PlateSpin Protect provides you with the capability to automatically execute custom scripts, `freeze` and `thaw`, that complement the automatic daemon control feature.

The `freeze` script is executed at the beginning of a replication, and `thaw` is executed at the end of a replication.

Consider using this capability to complement the automated daemon control feature provided through the user interface (see [“Source service/daemon control:” on page 82](#)). For example, you might want to use this feature to temporarily freeze certain daemons instead of shutting them down during replications.

To implement the feature, use the following procedure before setting up your Linux workload protection:

- 1 Create the following files:
 - ♦ `platespin.freeze.sh`: A shell script to execute at the beginning of the replication
 - ♦ `platespin.thaw.sh`: A shell script to execute at the end of the replication
 - ♦ `platespin.conf`: A text file defining any required arguments, along with a timeout value.The required syntax for the contents of the `platespin.conf` file is:

```
[ServiceControl]

FreezeArguments=<arguments>

ThawArguments=<arguments>

TimeOut=<timeout>
```

Replace *<arguments>* with the required command arguments, separated by a space, and *<timeout>* with a timeout value in seconds. If a value is not specified, the default timeout is used (60 seconds).

- 2 Save the scripts, along with the `.conf` file, on your Linux source workload, in the following directory:

```
/etc/platespin
```

5.10 Volumes and Storage

Upon adding a workload for protection, PlateSpin Protect inventories your source workload's storage media and automatically sets up options in the PlateSpin Protect Web Interface that you use to specify the volumes you require for protection. For more information, see [Section 1.1.5, "Supported Storage,"](#) on page 16.

[Figure 5-2](#) shows the Replication Settings parameter set for a Linux workload with multiple volumes and two logical volumes in a volume group.

Figure 5-2 Volumes, Logical Volumes, and Volume Groups of a Protected Linux Workload

DashboardWorkloadsTasksReportsSettingsAboutHelp

Edit Protection Details : vsles11sp3x64.example.com

Change Container

Save & Prepare

Save

Cancel

Tier Settings

Replication Settings

Transfer Encryption:

☐ Encrypt Data Transfer

Source Credentials:

User Name:

root

Password:

●●●●●●●●

[Test Credentials](#) 

Number of CPUs:

1

Replication Network:

☒ DHCP

☐ Static

MTU:

Allowed Networks:

| Allow | Name | Address | Uses DHCP |
|-------------------------------------|------|-----------------|-----------|
| <input checked="" type="checkbox"/> | eth0 | 151.155.168.114 | True |

Resource Pool for Target VM:

Frequency

[Edit](#)

VM Folder for Target VM:

Rays

[Edit](#)

Configuration File Datastore:

ahnas1DS1 (816.3 GB free)

Protected Volumes:

| Include | Name | Used Space | Free Space | Datastore | Thin Disk |
|-------------------------------------|-------------------|------------|-------------------------------|--------------------|--------------------------|
| <input checked="" type="checkbox"/> | / (EXT3 - System) | 4.9 GB | <div>8.84</div> <div>GB</div> | ahnas1DS1 (816.3 G | <input type="checkbox"/> |

Non-volume Storage:

| Include | Partition | Is Swap | Total Size | Datastore | Thin Disk |
|-------------------------------------|-----------|---------|-------------------------------|--------------------|--------------------------|
| <input checked="" type="checkbox"/> | /dev/sda1 | Yes | <div>2.01</div> <div>GB</div> | ahnas1DS1 (816.3 G | <input type="checkbox"/> |

Daemons to Stop During Replication:

[Add Daemons](#)

Failover Settings

☒ Prepare for Failover Settings

☒ Test Failover Settings

☒ Tag

Figure 5-3 shows volume protection options of an OES 2 workload with options indicating that the EVMS layout should be preserved and re-created for the failover workload:

Figure 5-3 Replication Settings, Volume-Related Options (OES 2 Workload)

| Protected Logical Volumes: | | Include | Name | Used Space | Free Space | Volume Group / EVMS Volume | |
|-------------------------------------|--|-------------------------------------|-------------------------------------------|------------|---------------------|----------------------------|--------------------------|
| | | <input checked="" type="checkbox"/> | / (REISERFS) | 2.2 GB | 2.2 GB | system | |
| | | <input checked="" type="checkbox"/> | /boot (EXT2) | 13.0 MB | 55.3 MB | /dev/evms/sda1 | |
| | | <input checked="" type="checkbox"/> | /opt/novell/nss/mnt/pools/NEWPOOL (NSSFS) | 23.3 MB | 999.6 MB | NEWPOOL | |
| Non-volume Storage: | | Include | Partition | Is Swap | Total Size | Datastore / Volume Group | |
| | | <input checked="" type="checkbox"/> | /dev/system/swap | Yes | 1.48 GB | system | |
| Volume Groups: | | Include | Name | Total Size | Datastore | Thin Disk | |
| | | <input checked="" type="checkbox"/> | system | 5.9 GB | dev-comp124:storage | <input type="checkbox"/> | |
| EVMS Volumes: | | Include | Name | Datastore | Total Size | Datastore | Thin Disk |
| | | <input checked="" type="checkbox"/> | /dev/evms/sda1 | | 70.6 MB | dev-comp124:storage | <input type="checkbox"/> |
| | | <input checked="" type="checkbox"/> | NEWPOOL | | 1023.0 MB | dev-comp124:storage | <input type="checkbox"/> |
| Daemons to Stop During Replication: | | Add Daemons | | | | | |

5.11 Networking

PlateSpin Protect enables you to control your failover workload's network identity and LAN settings to prevent replication traffic from interfering with your main LAN or WAN traffic.

You can specify distinct networking settings in your workload protection details for use at different stages of the workload protection and recovery workflow:

- **Replication:** ([Replication Settings](#) parameter set) For separating regular replication traffic from your production traffic.
- **Failover:** ([Failover Settings](#) parameter set) For the failover workload to become part of your production network when it goes live.
- **Prepare for Failover:** ([Prepare for Failover Settings](#) network parameter) For network settings during the optional Prepare for Failover stage.
- **Test Failover:** ([Test Failover Settings](#) parameter set) For network settings to apply to the failover workload during a Test Failover stage.

5.12 Failback to Physical Machines

If the required target infrastructure for a failback operation is a physical machine, you must register it with PlateSpin Protect.

The registration of a physical machine is carried out by booting the target physical machine with the PlateSpin boot ISO image.

- [Section 5.12.1, "Downloading the PlateSpin Boot ISO Image," on page 86](#)
- [Section 5.12.2, "Injecting Additional Device Drivers into the Boot ISO Image," on page 86](#)
- [Section 5.12.3, "Registering Physical Machines as Failback Targets with PlateSpin Protect," on page 87](#)

5.12.1 Downloading the PlateSpin Boot ISO Image

You can download the PlateSpin boot ISO images (`bootofx.x2p.iso` for BIOS firmware-based targets and for UEFI firmware-based targets) from the PlateSpin Protect area of [Novell Downloads](http://download.novell.com) (<http://download.novell.com>) by doing a search with the following parameters:

- ♦ **Product or Technology:** PlateSpin Protect
- ♦ **Select Version:** PlateSpin Protect 11.1
- ♦ **Date Range:** All Dates

5.12.2 Injecting Additional Device Drivers into the Boot ISO Image

You can use a custom utility to package and inject additional Linux device drivers into the PlateSpin boot image before burning it on a CD.

To use this utility:

- 1 Obtain or compile *.ko driver files appropriate for the target hardware manufacturer.

IMPORTANT: Ensure that the drivers are valid for the kernel included with the ISO file (for x86 systems: 3.0.93-0.8-pae, for x64 systems: 3.0.93-0.8-default) and are appropriate for the target architecture. See also [Knowledgebase Article 7005990](#).

- 2 Mount the image in any Linux machine (root credentials required). Use the following command syntax:

```
mount -o loop <path-to-ISO> <mount_point>
```

- 3 Copy the `rebuildiso.sh` script, located in the `/tools` subdirectory of the mounted ISO file, into a temporary working directory. When you have finished, unmount the ISO file (execute the command `umount <mount_point>`).

- 4 Create another working directory for the required driver files and save them in that directory.

- 5 In the directory where you saved the `rebuildiso.sh` script, run the `rebuildiso.sh` script as root, using the following syntax:

```
./rebuildiso.sh <ARGS> [-v] -m32|-m64 -i <ISO_file>
```

The following table lists the possible command line options for this command:

| Option | Description |
|---------------|-------------------------------------------------------------------------------------------------------------------|
| -i <ISO_file> | <ISO_file> is the ISO to modify, list, etc. |
| -v | If used together with the -l argument, the option causes the use of modinfo to obtain verbose driver information. |
| -o | If used together with the -c argument or the -d argument, the old copy of the ISO file is not overwritten. |
| -m32 | Specifies 32-bit initrd injection. |
| -m64 | Specifies 64-bit initrd injection. |

The next table lists the possible arguments for use with this command. At least one of these arguments must be used in the command:

| Argument | Description |
|-------------|-----------------------------------------------------------------------------------------------------------------------------------------------------------------------------------------------------------------------------------------------------------------------------------------------------------------------------------------------------------------------------------------------------------------------------------------------------------------------------------------------------------------------------------------------------------------------------------------------------------------------------------------|
| -d <path> | <p><path> specifies the directory that contains the drivers (that is, *.ko files) that you want to inject.</p> <p>On completion of the command, the ISO file is updated with the added drivers.</p> |
| -c <path> | <path> specifies where a ConfigureTakeControl.xml file resides. |
| -l [<type>] | <p><type> specifies a subset of drivers you want to list. The default is "all" types.</p> <p>Listed driver types beginning with a forward slash (/) are assumed to be located in <kernel_module_directory>/kernel/</p> <p>Listed driver types without a leading forward slash (/) are assumed to be located in <kernel_module_directory>/kernel/drivers/</p> <p>Driver Subset Examples:</p> <pre>-l scsi -l 'net video' -l '/net net'</pre> <p>Special Usage of this Argument:</p> <p>If you want to list the available subdirectories of each of the subsets, use the argument like this: -l INDEX</p> |

Syntax Examples

- ♦ To list an index of 32-bit drivers:

```
# ./rebuildiso.sh -i bootofx.x2p.iso -m32 -l INDEX
```
- ♦ To list drivers found in the /misc folder:

```
# ./rebuildiso.sh -i bootofx.x2p.iso -m32 -l misc
```
- ♦ To inject 32-bit drivers from the /oem-drivers folder:

```
# ./rebuildiso.sh -i bootofx.x2p.iso -m32 -d oem-drivers
```
- ♦ To inject 64-bit drivers from an /oem-drivers folder and also inject a customized ConfigureTakeControl.xml file:

```
# ./rebuildiso.sh -i bootofx.x2p.iso -m64 -c ConfigureTakeControl.xml -d oem-drivers
```

5.12.3 Registering Physical Machines as Failback Targets with PlateSpin Protect

- 1 Burn the PlateSpin boot ISO image on a CD or save it to media from which your target can boot.
- 2 Ensure that the network switch port connected to the target is set to **Auto Full Duplex**.
- 3 Use the boot CD to boot the target physical machine, then wait for the command prompt window to open.
- 4 (Linux only) For 64-bit systems, at the initial boot prompt, type the following:

```
ps64
```

- 5 Press Enter.
- 6 When you are prompted, enter the hostname or the IP address of your PlateSpin Server host.
- 7 Provide your administrator-level credentials for the PlateSpin Server host, specifying an authority. For the user account, use this format:
domain\username or hostname\username
Available network cards are detected and displayed by their MAC addresses.
- 8 If DHCP is available on the NIC to be used, press Enter to continue. If DHCP is not available, select the required NIC to configure with a static IP address.
- 9 Enter a hostname for the physical machine or press the Enter key to accept the default values.
- 10 When prompted to indicate whether to use HTTPS, enter **Y** if you have enabled SSL, and **N** if you have not.

After a few minutes, the physical machine should be available in the failback settings of the PlateSpin Protect Web Interface.

5.13 Advanced Workload Protection Topics

- ♦ [Section 5.13.1, “Protecting Windows Clusters,” on page 88](#)
- ♦ [Section 5.13.2, “Using Workload Protection Features through the PlateSpin Protect Web Services API,” on page 90](#)

5.13.1 Protecting Windows Clusters

PlateSpin Protect supports the protection of a Microsoft Windows cluster's business services. The supported clustering technologies are:

- ♦ Windows 2008 R2 Server-based Microsoft Failover Cluster (*Node and Disk Majority Quorum* and *No Majority: Disk Only Quorum* models)
- ♦ Windows 2003 R2 Server-based Windows Cluster Server (*Single-Quorum Device Cluster* model)

NOTE: The Windows cluster management software provides the failover and failback control for the resources running on its cluster nodes. This document refers to this action as a cluster node failover or failback.

The PlateSpin Server provides the failover and failback control for the protected workload that represents the cluster. This document refers to this action as a Platespin failover or failback.

This section includes the following information:

- ♦ [“Workload Protection” on page 89](#)
- ♦ [“PlateSpin Failover” on page 90](#)
- ♦ [“PlateSpin Failback” on page 90](#)

NOTE: For information about rebuilding the Windows 2008R2 Failover Cluster environment after a PlateSpin failover and failback occurs, see [Knowledgebase Article 7015576](#).

Workload Protection

Protection of a cluster is achieved through incremental replications of changes on the active node streamed to a virtual one node cluster, which you can use while troubleshooting the source infrastructure.

The scope of support for cluster migrations is subject to the following conditions:

- ◆ Specify the cluster's virtual IP address when you perform an **Add Workload** operation, and not the IP address of a node in the cluster. A cluster's virtual IP address represents whichever node currently owns the quorum resource of the cluster. If you specify the IP address of an individual node, the node is inventoried as a regular, cluster-unaware Windows workload.
- ◆ A cluster's quorum resource must be collocated with the cluster's resource group (service) being protected.

When you use block-based transfer, the block-based driver components are not installed on the cluster nodes. The block-based transfer occurs using a driverless sync with an MD5 based replication. Because the block-based driver is not installed, no reboot is required on the source cluster nodes.

NOTE: File based transfer is not supported for protecting Microsoft Windows clusters.

If a cluster node failover occurs between the incremental replications of a protected cluster and if the new active node's profile is similar to the failed active node, the protection contract continues as scheduled for the next incremental replication. Otherwise, the next incremental replication command fails. The profiles of cluster nodes are considered similar if:

- ◆ They have the same number of volumes.
- ◆ Each volume is exactly the same size on each node.
- ◆ They have an identical number of network connections.
- ◆ Serial numbers for local volumes (System volume and System Reserved volume) must be the same on each cluster node.

If the local drives on each node of the cluster have different serial numbers, you cannot run an incremental replication after a cluster node failover occurs. For example, during a cluster node failover, the active node Node 1 fails, and the cluster software makes Node 2 the active node. If the local drives on the two nodes have different serial numbers, the next incremental replication command for the workload fails.

There are two supported options for Windows clusters in this scenario:

- ◆ (Recommended) Use the customized *Volume Manager* utility to change the local volume serial numbers to match each node of the cluster. For more information, see [“Synchronizing Serial Numbers on Cluster Node Local Storage” on page 131](#).
- ◆ (Conditional and Optional) If you see this error:

Volume mappings does not contain source serial number: xxxx-xxxx,

it might have been caused by a change in the active node prior to running the incremental replication. In this case, you can run a full replication to ensure the cluster is once again protected. Incremental replications should function again after the full replication.

NOTE: If you choose not to match the volume serial numbers on each node in the cluster, then a full replication is required after a cluster node failover occurs.

If a cluster node failover occurs prior to the completion of the copy process during a full replication or an incremental replication, the command aborts and a message displays indicating that the replication needs to be re-run.

To protect a Windows cluster, follow the normal workload protection workflow (see [“Basic Workflow for Workload Protection and Recovery” on page 55](#)).

PlateSpin Failover

When the PlateSpin failover operation is complete and the virtual one-node cluster comes online, you see a multi-node cluster with one active node (all other nodes are unavailable).

To perform a PlateSpin failover (or to test the PlateSpin failover on) a Windows Cluster, the cluster must be able to connect to a domain controller. To leverage the test failover functionality, you need to protect the domain controller along with the cluster. During the test, bring up the domain controller, followed by the Windows Cluster workload (on an isolated network.)

PlateSpin Failback

A PlateSpin failback operation requires a full replication for Windows Cluster workloads.

If you configure the PlateSpin failback as a full replication to a physical target, you can use one of these methods:

- ♦ Map all disks on the PlateSpin virtual one-node cluster to a single local disk on the failback target.
- ♦ Add another disk (Disk 2) to the physical failback machine. You can then configure the PlateSpin failback operation to restore the failover's system volume to Disk 1 and the failover's additional disks (previous shared disks) to Disk 2. This allows the system disk to be restored to the same size storage disk as the original source.

NOTE: For information about rebuilding the Windows 2008R2 Failover Cluster environment after a PlateSpin failover and failback occurs, see [Knowledgebase Article 7015576](#).

After a PlateSpin failback is complete, you can rejoin other nodes to the newly restored cluster.

5.13.2 Using Workload Protection Features through the PlateSpin Protect Web Services API

You can use workload protection functionality programmatically through the `protection services` API from within your applications. You can use any programming or scripting language that supports an HTTP client and JSON serialization framework.

`https://<hostname | IP_address>/protection services`

Replace `<hostname | IP_address>` with the hostname or the IP address of your PlateSpin Server host. If SSL is not enabled, use `http` in the URI.

Figure 5-4 The Front Page of the Protect Server API

PlateSpin Protect Server API

Version 4.0.0.1161

Documentation

Getting started

- [Getting started with API](#)
- [Security and authentication](#)
- [Developer Guidelines](#)
- [Troubleshooting](#)
- [FAQ](#)

How to

- [Steps to protect workload](#)
- [Working with workload](#)
- [Working with container](#)
- [Working with security groups](#)
- [Working with protection tiers](#)
- [Limitations of the API](#)
- [Samples](#)
- [Glossary](#)

REST Resources (auto-generated)

- [Containers](#)
- [Workloads](#)
- [Configuration](#)
- [Operations](#)
- [Protection Tiers](#)
- [Security Groups](#)

Resource representations

This section specifies the representations of the resources which this API operates on. The representations are made up of fields, each with a name and value, encoded using a JSON dictionary. The values may be numeric or string literals, lists, or dictionaries, each of which are represented in the obvious way in JSON. These representations typically nest. For example, the representation of a Containers will include representations of the Container which inhabit it, which in turn include representations of the Virtual Machine. Many of the models specify that the representation includes a uri field whose value is the URI of the resource being represented. This is present to support URI discovery in nested representations.

To script common workload protection operations, use the referenced samples written in Python as guidance. A Microsoft Silverlight application, along with its source code, is also provided for reference purposes.

API Overview

PlateSpin Protect exposes a REST-based API technology preview that developers can use as they build their own applications to work with the product. The API includes information about the following operations:

- ♦ discover containers
- ♦ discover workloads
- ♦ configure protection
- ♦ run replications, failover operations and fallback
- ♦ query for status of workload and container status
- ♦ query for status of running operations
- ♦ query security groups and their protection ties

Protect administrators can leverage a Jscript sample (<https://localhost/protectionservices/Documentation/Samples/protect.js>) from the command line to access the product through the API. The sample can help you write scripts to help you work with the product. Using the command line utility, you can perform the following operations:

- ♦ add a single workload
- ♦ add a single container

- ♦ run the replication, failover, and failback operations
- ♦ add multiple workloads and containers at one time

NOTE: For more information about this operation, see the API documentation at <https://localhost/protectionservices/Documentation/AddWorkloadsAndContainersFromCsvFile.htm>.

- ♦ remove all workloads at one time
- ♦ remove all container at one time

The PlateSpin Protect REST API home page (<https://localhost/protectionservices/> or <https://<server page>/protectionservices/>) includes links to the content that can be useful for developers and administrators.

This technology preview will be fully developed with more features in subsequent releases.

6 Auxiliary Tools for Working with Physical Machines

Your PlateSpin Protect distribution includes tools for use when working with physical machines as fallback targets.

- ♦ [Section 6.1, “Managing Device Drivers,” on page 93](#)

6.1 Managing Device Drivers

PlateSpin Protect ships with a library of device drivers and automatically installs the appropriate ones on target workloads. If some drivers are missing or incompatible, or if you require specific drivers for a target infrastructure, you might need to add (upload) drivers to the PlateSpin Protect driver database.

The following sections provide more details:

- ♦ [Section 6.1.1, “Packaging Device Drivers for Windows Systems,” on page 93](#)
- ♦ [Section 6.1.2, “Packaging Device Drivers for Linux Systems,” on page 94](#)
- ♦ [Section 6.1.3, “Uploading Drivers to the PlateSpin Device Driver Database,” on page 94](#)
- ♦ [Section 6.1.4, “Using the Plug and Play \(PnP\) ID Translator Feature,” on page 96](#)

6.1.1 Packaging Device Drivers for Windows Systems

To package your Windows device drivers for uploading to the PlateSpin Protect driver database:

- 1 Prepare all interdependent driver files (*.sys, *.inf, *.dll, etc.) for your target infrastructure and device. If you have obtained manufacturer-specific drivers as a .zip archive or an executable, extract them first.
- 2 Save the driver files in separate folders, with one folder per device.

The drivers are now ready for upload. See [“Uploading Drivers to the PlateSpin Device Driver Database” on page 94](#).

NOTE: For problem-free operation of your protection job and the target workload, upload only digitally signed drivers for:

- ♦ All 64-bit Windows systems
 - ♦ 32-bit versions of Windows Server 2008 and Windows 7 systems
-

6.1.2 Packaging Device Drivers for Linux Systems

To package your Linux device drivers for uploading to the PlateSpin Protect driver database, you can use a custom utility included in your PlateSpin boot ISO image.

- 1 On a Linux workstation, create a directory for your device driver files. All the drivers in the directory must be for the same kernel and architecture.

- 2 Download the boot image and mount it.

For example, assuming that the ISO has been copied under the `/root` directory, issue this command for BIOS firmware-based targets and for UEFI firmware-based targets:

```
# mkdir /mnt/ps # mount -o loop /root/bootofx.x2p.iso /mnt/ps
```

- 3 From the `/tools` subdirectory of the mounted ISO image, copy the `packageModules.tar.gz` archive into a another working directory and extract it.

For example, with the `.gz` file is inside your current working directory, issue this command:

```
tar -xvzf packageModules.tar.gz
```

- 4 Enter the working directory and execute the following command:

```
./PackageModules.sh -d <path_to_driver_dir> -o <package name>
```

Replace `<path_to_driver_dir>` with the actual path to the directory where you saved you driver files, and `<package name>` with the actual package name, using the following format:

```
Drivername-driverversion-dist-kernelversion-arch.pkg
```

For example, `bnx2x-1.48.107-RHEL4-2.6.9-11.EL-i686.pkg`

The package is now ready for uploading. See [“Uploading Drivers to the PlateSpin Device Driver Database” on page 94](#).

6.1.3 Uploading Drivers to the PlateSpin Device Driver Database

Use the PlateSpin Driver Manager to upload device drivers to the driver database.

NOTE: On upload, PlateSpin Protect does not validate drivers against selected operating system types or their bit specifications; ensure that you only upload drivers that are appropriate for your target infrastructure.

Device Driver Upload Procedure (Windows)

- 1 Obtain and prepare the required device drivers. See [Packaging Device Drivers for Windows Systems](#).
- 2 On your PlateSpin Server host, under `\Program Files\PlateSpin Protect Server\DriverManager`, start the `DriverManager.exe` program and select the **Windows Drivers** tab.

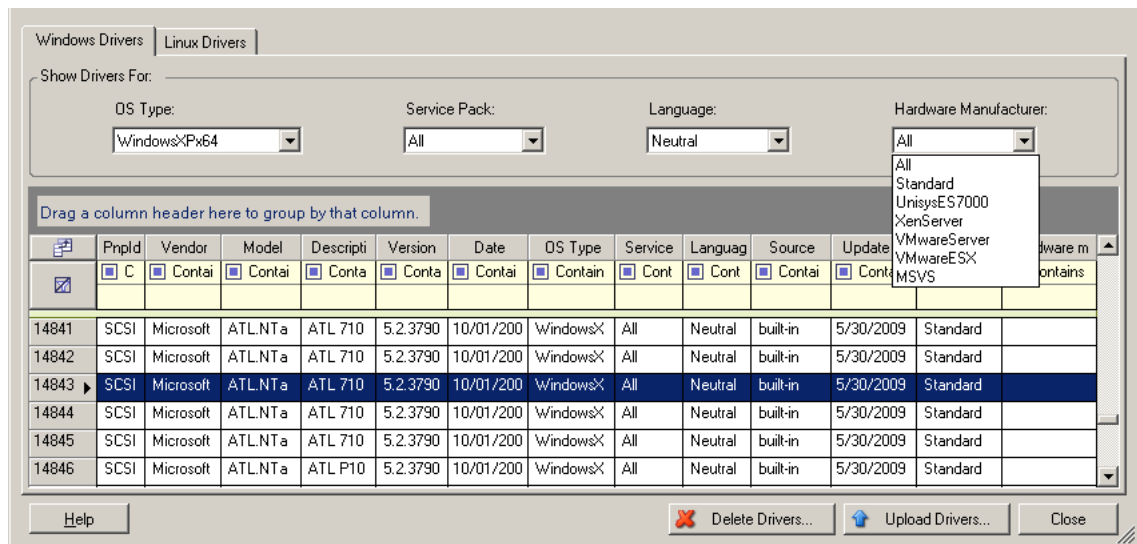

- 3 Click **Upload Drivers**, browse to the folder that contains the required driver files, and select applicable OS type, language, and hardware manufacturer options.

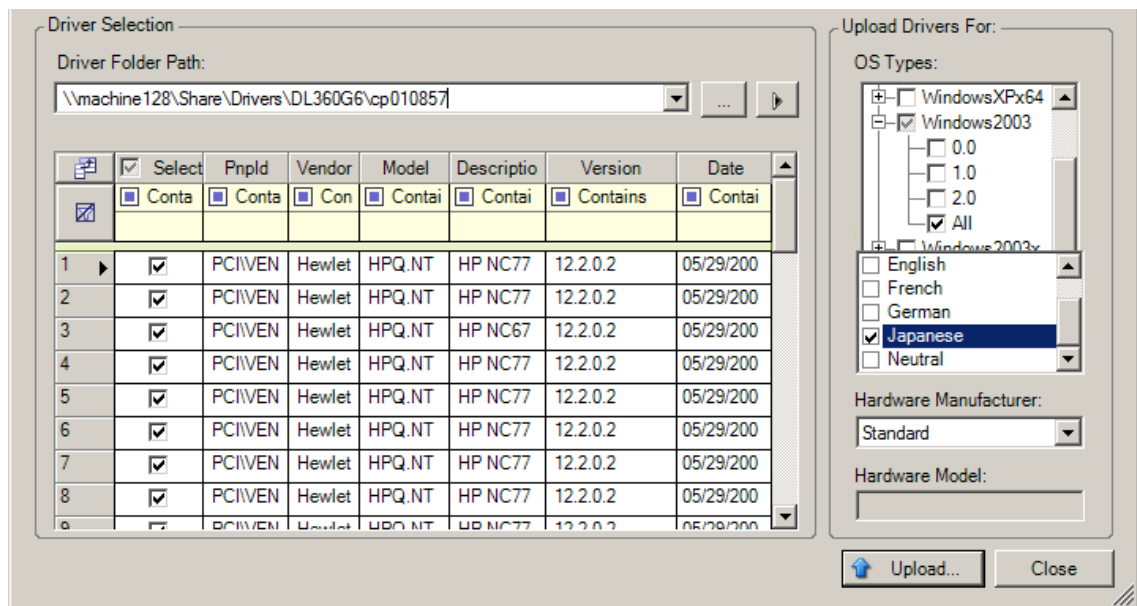

Select **Standard** as the **Hardware Manufacturer** option, unless your drivers are designed specifically for any of the target environments listed.

- 4 Click **Upload** and confirm your selections when prompted.
The system uploads the selected drivers to the driver database.

Device Driver Upload Procedure (Linux)

- 1 Obtain and prepare the required device drivers. See [Packaging Device Drivers for Linux Systems](#).
- 2 Click **Tools > Manage Device Drivers** and select the **Linux Drivers** tab:

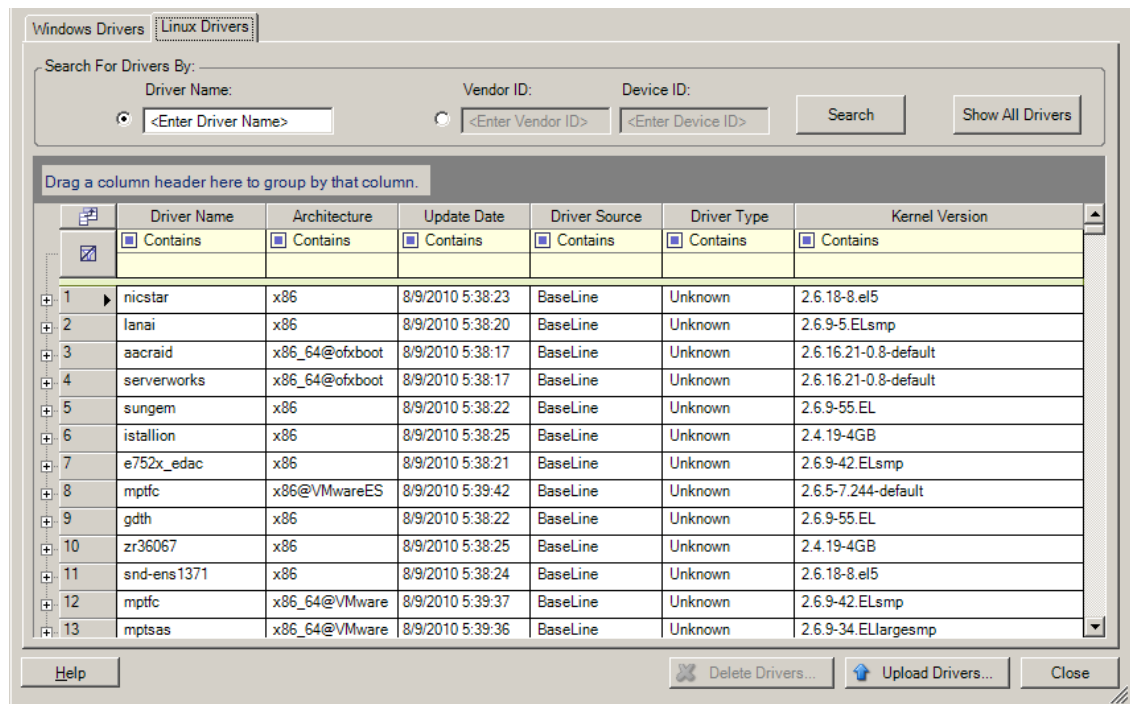

- 3 Click **Upload Drivers**, browse to the folder that contains the required driver package (*.pkg), and click **Upload All Drivers**.

The system uploads the selected drivers to the driver database.

6.1.4 Using the Plug and Play (PnP) ID Translator Feature

“Plug and Play” (PnP) refers to Windows operating system functionality that supports connectivity, configuration, and management with native plug and play devices. In Windows, the feature facilitates discovery of PnP compliant hardware devices attached to a PnP compliant bus. PnP compliant devices are assigned a set of Device Identification Strings by their manufacturer. These strings are programmed into the device when it is built. These strings are fundamental to how PnP works: they are part of the Windows' information source used to match the device with a suitable driver.

When the PlateSpin Server discovers workloads and their available hardware, the discovery includes these PnP IDs and the storage of that data as part of the workload's details. PlateSpin uses the IDs to determine which, if any, drivers need to be injected during a failover/failback operation. The PlateSpin Server maintains a database of PnP IDs for the associated drivers of each of the supported operating systems. Because Windows and Linux use different formats for PnP IDs, a Windows workload discovered by the Protect Linux RAM disk contains Linux-style PnP IDs.

These IDs are formatted consistently, so PlateSpin can apply a standard transformation to each of them to determine its corresponding Windows PnP ID. The translation occurs automatically within the PlateSpin product. The feature lets you or a support technician add, edit or remove custom PnP mappings.

Follow these steps to use the PnP ID Translation feature:

- 1 Launch the PlateSpin Driver Manager tool and connect to the PlateSpin Server.
- 2 In the Driver Manager tool, select the PNP ID Translation tab to open the **PNP ID Translation** list, which includes the currently known custom PnP ID mappings.

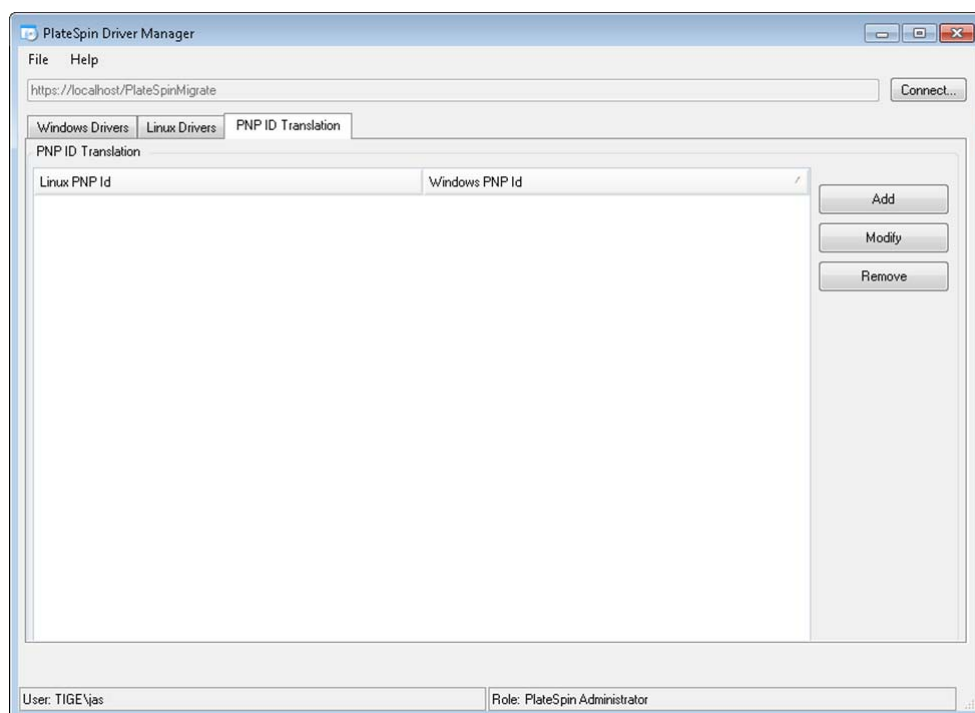

- 3 On the list page, click **Add** to display the Create PNP ID Mapping dialog.

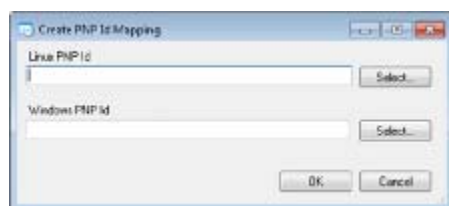

- 4 In the **Linux PNP ID** field, add a Linux PnP ID.
 - 4a (Conditional) If you know it, type the Linux PnP ID you want to use.
 - or
 - 4b (Conditional) Select an ID from a previously discovered workload:
 - 4b1 Adjacent to the **Linux PnP ID** field, click **Select** to open the Select Linux PnP ID dialog.

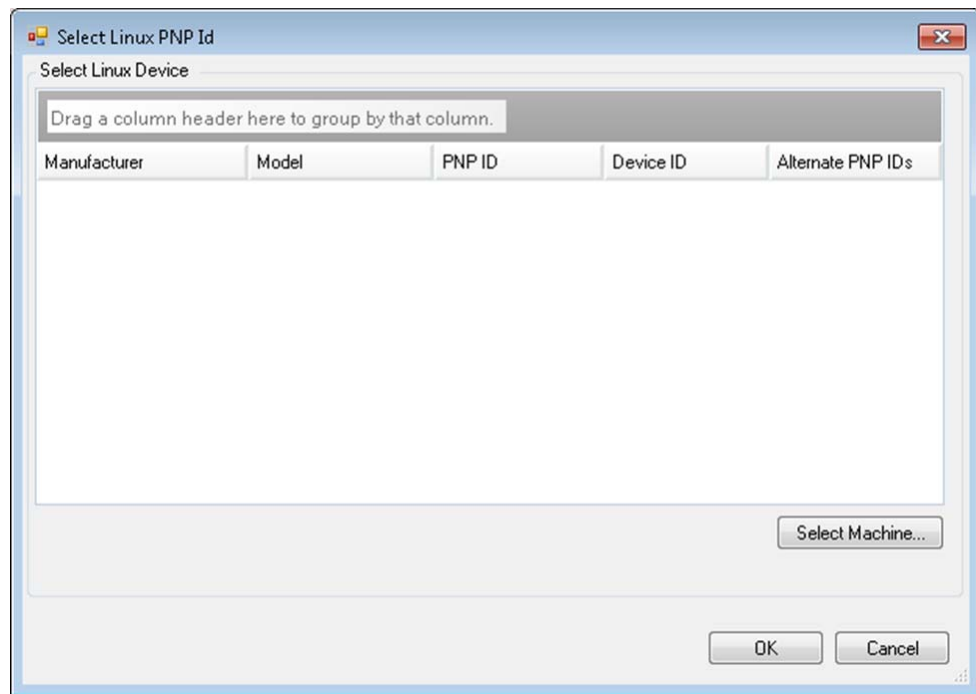

- 4b2** On the dialog, click **Select Machine** to display a list of the machines previously discovered by the PlateSpin Linux RAM disk.
- 4b3** Highlight one of the devices in the list, then click **Select** to populate the list in the Select Linux PnP ID dialog.

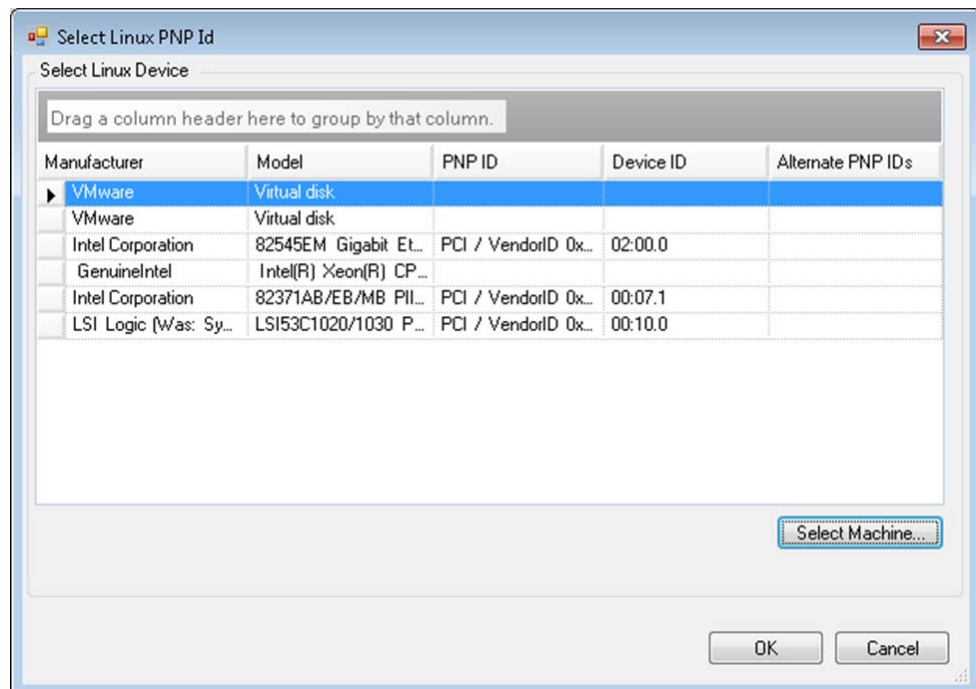

- 4b4** Select a device on the list, then click **OK** to apply the standard transformation to the PnP ID and display it in the Create PnP ID Mapping dialog.

5 In the **Windows PNP ID** field, add a Windows PnP ID:

5a (Conditional) If you know it, type the Windows PnP ID you want to use.

or

5b (Conditional) Adjacent to the **Windows PNP ID** field, click **Select** to open a mapping tool that presents three methods for helping you map a the Windows PnP ID:

- ♦ Under the **Driver File** tab, browse to and select a Windows driver file (that is, a file with the *.inf extension), select the desired PnP ID, then click **Modify**.

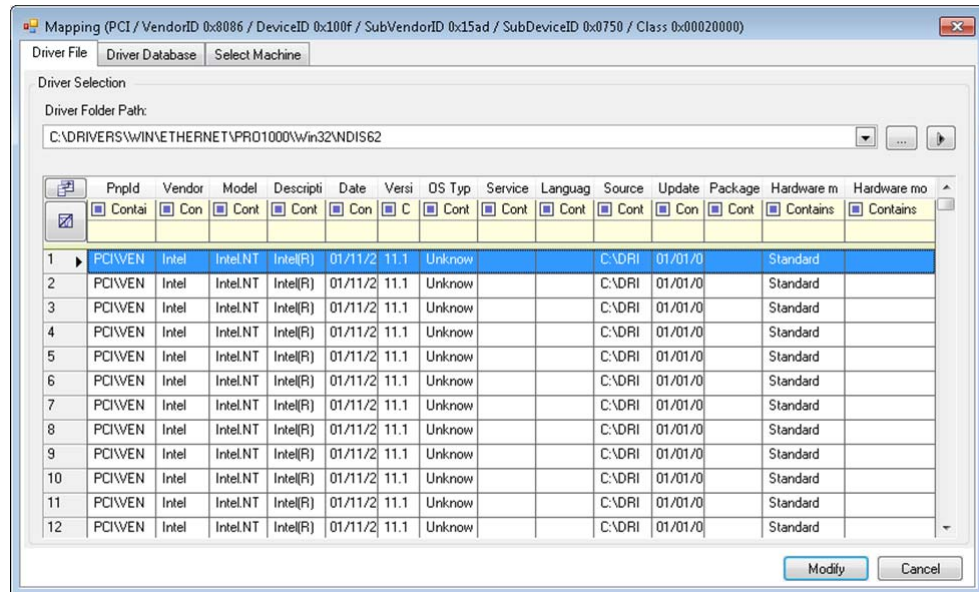

- ♦ Under the **Driver Database** tab, browse to and select the existing driver database, select the correct PnP ID, then select **Modify**.

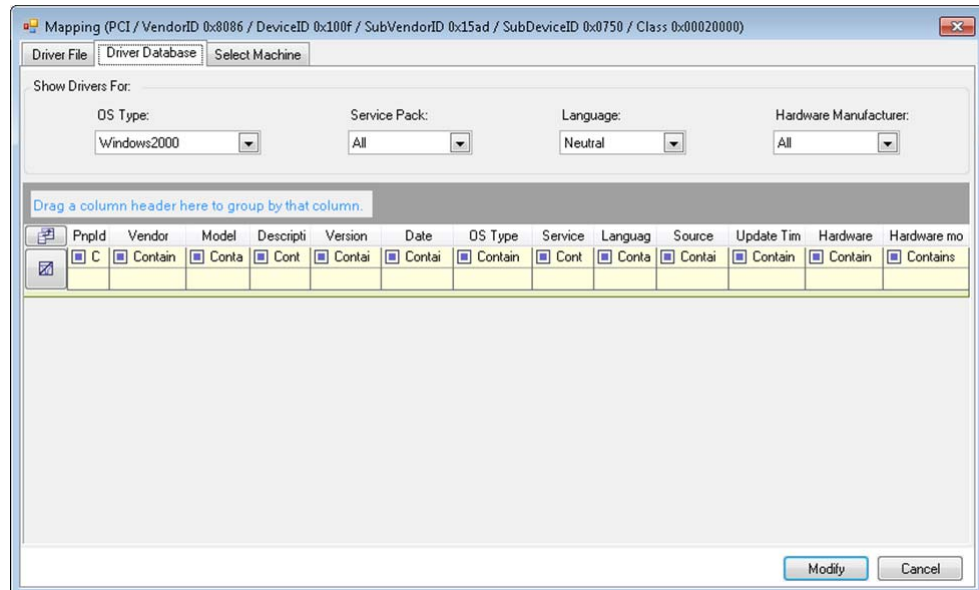

- Under the **Select Machine** tab, click **Select Machine**, then, from the list of Windows machines discovered using live discovery, select a machine, click **OK** to display its devices, select the desired PnP ID, then click **Modify**.

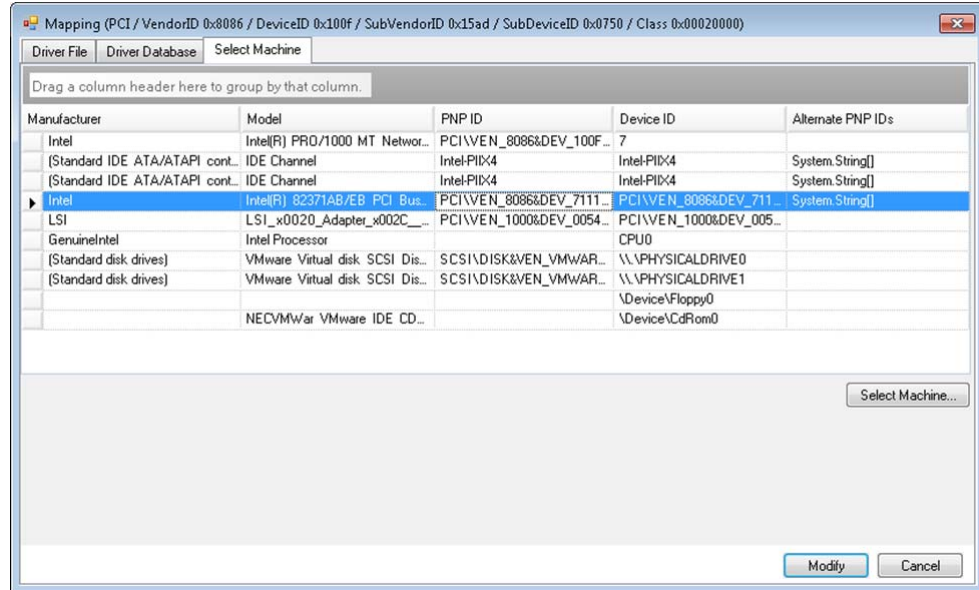

IMPORTANT: Selecting a Windows PnP ID that does not have an associated driver package installed might result in a failure at failover/failback time.

- In the Create PnP Id Mapping dialog, confirm that the correct Linux PnP ID and the correct Windows PnP are selected, then click **OK** to display the PNP ID Translation page of the PlateSpin Driver Manager.

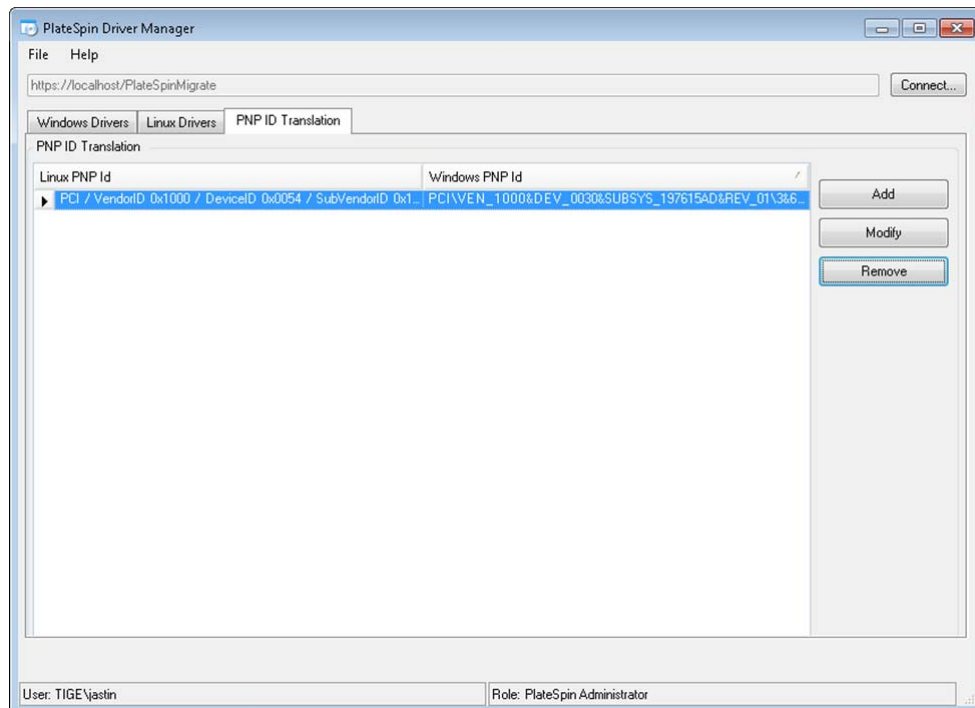

- 7** (Optional) To modify or remove the mapping in the PNP ID Translation list, select the mapping pattern, then click **Remove** or **Modify**, depending on the operation you want to perform.

Remove simply deletes the mapping (after displaying a confirmation dialog).

To modify,

- 7a** Click **Modify** to open the Create PNP id Mapping dialog.
- 7b** Repeat [Step 5 on page 99](#) to modify the Windows PnP ID.

NOTE: You cannot select or modify the Linux PnP ID.

7 ProtectAgent Utility

The ProtectAgent (`ProtectAgent.cli.exe`) is a command line utility that you can use to install, upgrade, query, or uninstall the block-based transfer drivers. Although a reboot is always required when you install, uninstall, or upgrade drivers, the ProtectAgent allows you to better control when the action occurs and therefore, when the server reboots. For example, you can use the ProtectAgent to install the drivers during scheduled down time, instead of during the first replication.

The syntax of the ProtectAgent utility is:

```
ProtectAgent.cli.exe [Option] [/psserver=%IP%]
```

[Table 7-1](#) describes the options and switch available for the `ProtectAgent.cli.exe` command.

Table 7-1 *ProtectAgent Command Options and Switch*

| Usage | Description |
|-------------------------------------|--------------------------------------------------------------------------------------------------------------------------------------------------------------------------------------|
| Options | |
| <code>h ? help</code> | Displays usage and options for the command. |
| <code>logs view-logs</code> | Opens the application log directory. |
| <code>status</code> | Shows installation status for the PlateSpin controller and drivers. |
| <code>din driver-install</code> | Installs the PlateSpin drivers. |
| <code>dup driver-upgrade</code> | Upgrades the PlateSpin drivers. |
| <code>dun driver-uninstall</code> | Uninstalls the PlateSpin drivers. |
| Switch | |
| <code>/psserver=%IP%</code> | Downloads the block-based transfer drivers from the specified server when you invoke the <code>status</code> , <code>driver-install</code> , or <code>driver-upgrade</code> options. |

A copy of the block-based transfer drivers is bundled with the ProtectAgent utility. You can alternatively specify the `/psserver=` command line switch in order to download the drivers from the PlateSpin Server when you invoke the `status`, `driver-install`, or `driver-upgrade` options. This is useful when the server is patched with a new driver package, but the ProtectAgent command line utility is not patched.

NOTE: To avoid confusion, the recommended method of using the ProtectAgent is to install, uninstall, or upgrade the drivers and then reboot prior to doing a replication.

You should reboot the system each time that you install, upgrade, or uninstall the drivers. The reboot forces the running driver to stop and the new driver to be applied on system restart. If you do not reboot the system prior to replication, the source continues to act as if the operation has not been completed. For example, if you install drivers without rebooting the system, the source acts as if no driver is installed during replication. Similarly, if you upgrade the drivers without rebooting, the source continues to use the running driver during replication until you reboot the system.

If the version of the installed driver is different than the version of the running driver, the status option will remind the user to reboot. For example:

```
C:\ProtectAgent\ProtectAgent.cli.exe /status
Step 1 of 2: Querying the PlateSpin controller service
Done
Step 2 of 2: Querying the installed PlateSpin driver version
Done

The task completed successfully
PlateSpin Controller Service Status
  Status: Running
  Version: 9.9.9.9
  Last Successful Contact: 1/5/2015 12:14:25 PM

PlateSpin Driver Status
  Installed Driver Version: 8.0.0.11
  Running Driver Version: Not running. Reboot to load the driver.
  Upgrade Available: No
```

PlateSpin creates a task to warn the user that a reboot is necessary in order to complete the driver installation or upgrade. The notification appears in the Tasks list (Figure 7-1). During replication, the notification appears on the Command Details page (Figure 7-2).

Figure 7-1 Reboot Notification Task

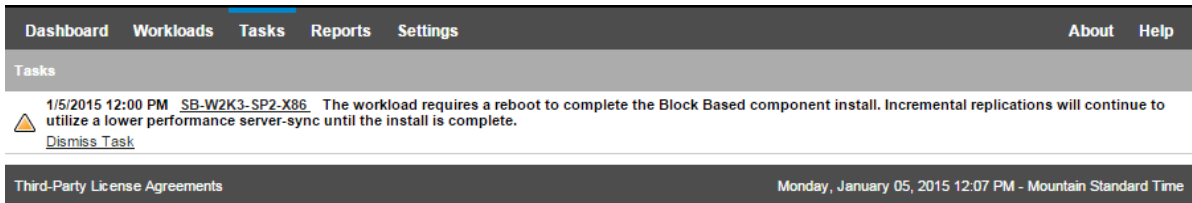
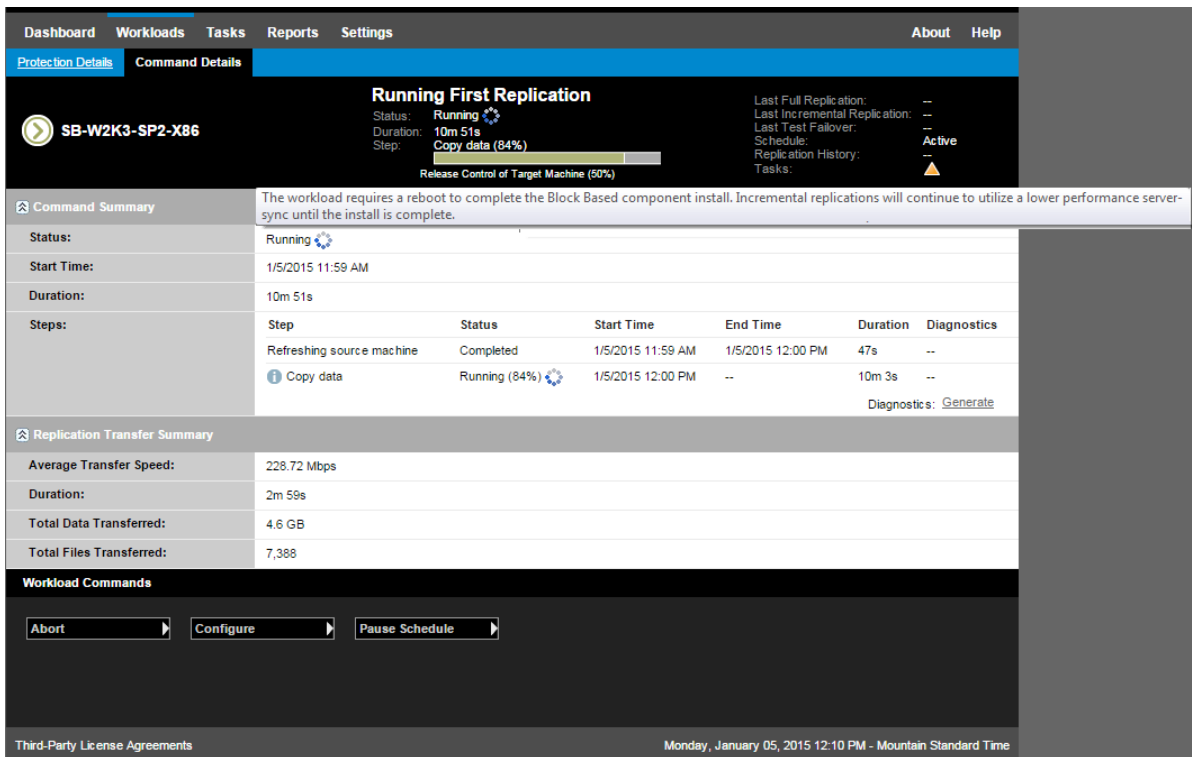
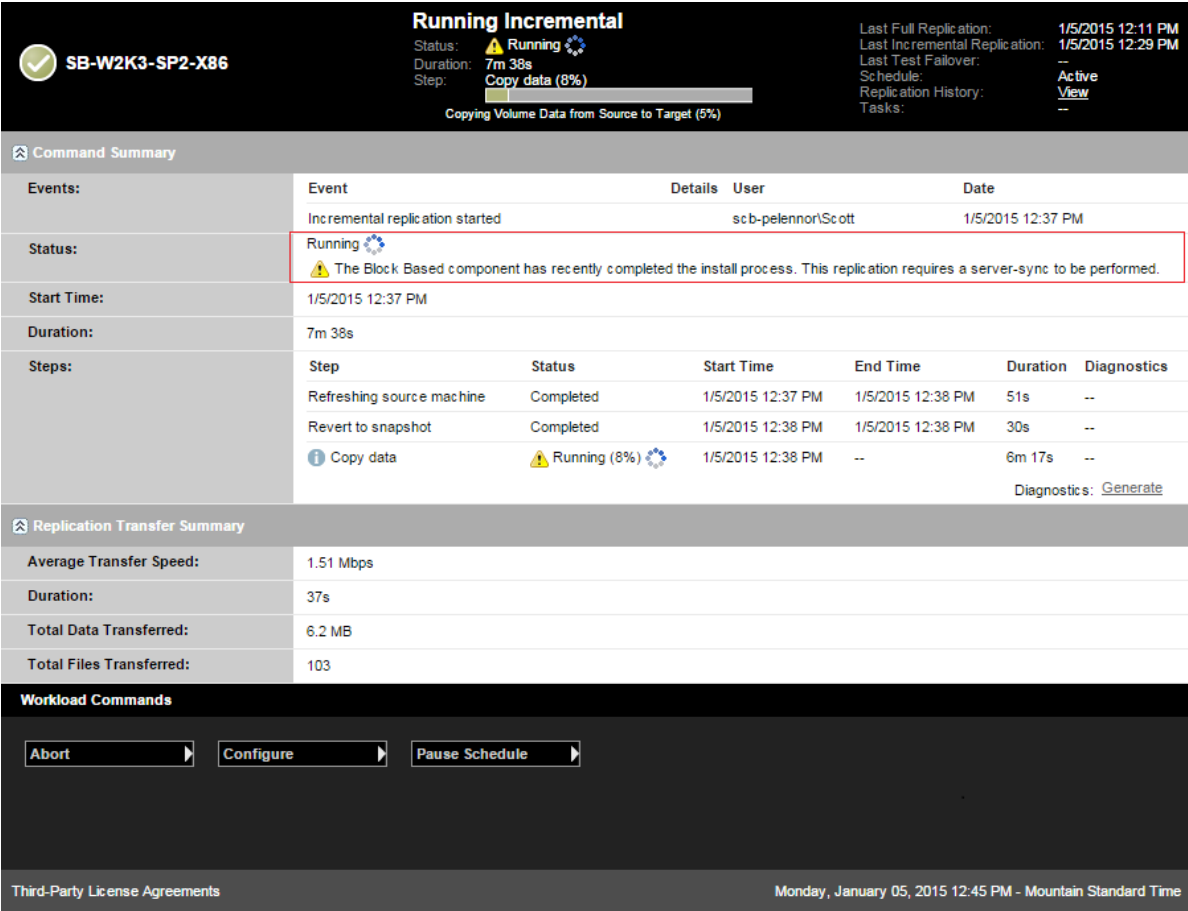

Figure 7-2 Reboot Notification During Replication

Rebooting the source machine applies and starts the installed or upgraded drivers. If the driver was recently installed, after the reboot, one full replication or a server-sync replication is required in order to ensure that all of a source's changes are captured. This server-sync replication will be represented to the user in the Status field as a warning (Figure 7-3). Subsequent incremental replications will complete without warning.

Figure 7-3 Server-Sync Required Notification

8 Troubleshooting

This section includes the following information:

- ♦ [Section 8.1, “Troubleshooting Workload Inventory \(Windows\),” on page 107](#)
- ♦ [Section 8.2, “Troubleshooting Workload Inventory \(Linux\),” on page 111](#)
- ♦ [Section 8.3, “Troubleshooting Problems during the Prepare Replication Command \(Windows\),” on page 111](#)
- ♦ [Section 8.4, “Troubleshooting Workload Replication,” on page 112](#)
- ♦ [Section 8.5, “Troubleshooting Traffic-forwarding Workloads,” on page 113](#)
- ♦ [Section 8.6, “Troubleshooting Online Help,” on page 113](#)
- ♦ [Section 8.7, “Generating and Viewing Diagnostic Reports,” on page 114](#)
- ♦ [Section 8.8, “Removing Workloads,” on page 114](#)
- ♦ [Section 8.9, “Post-Protection Workload Cleanup,” on page 114](#)
- ♦ [Section 8.10, “Shrinking the PlateSpin Protect Databases,” on page 117](#)

8.1 Troubleshooting Workload Inventory (Windows)

You might need to troubleshoot the following common problems during the workload inventory.

| Problems or Messages | Solutions |
|----------------------------------------------------------------------|-------------------------------------------------------------------------------------------------------------------------------------------------------------------------------------------------------------------------------------------------------------------------------------------------------------------------------------------------------------------------------------------------------------------------------------------------------------------------------------------------------------------------------------------------------------------------------------------------------------------------------------|
| The domain in the credentials is invalid or blank | <p>This error occurs when the Credential Format is incorrect.</p> <p>Try the discovery by using a local administrator account with the credential format <code>hostname\LocalAdmin</code></p> <p>Or, try the discovery by using a domain administrator account with the credential format <code>domain\DomainAdmin</code></p> |
| Unable to connect to Windows server...Access is denied | <p>A non-account was used when trying to add a workload. Use an administrator account or add the user to the administrators group and try again.</p> <p>This message might also indicate WMI connectivity failure. For each of the following possible resolutions, attempt the solution and then perform the “WMI Connectivity Test” on page 109 again. If the test succeeds, try adding the workload again.</p> <ul style="list-style-type: none">♦ “Troubleshooting DCOM Connectivity” on page 109♦ “Troubleshooting RPC Service Connectivity” on page 109 |
| Unable to connect to Windows server...The network path was not found | <p>Network connectivity failure. Perform the tests in “Performing Connectivity Tests” on page 108. If a test fails, ensure that PlateSpin Protect and the workload are on the same network. Reconfigure the network and try again.</p> |

| Problems or Messages | Solutions |
|--------------------------------------------------------------------------------|---------------------------------------------------------------------------------------------------------------------------------------------------------------------------------------------------------------------------------------------------------------------------------------------------------------------------------------------------------------------------------------------------------------------------------------------------------------------|
| "Discover Server Details {hostname}" Failed Progress: 0% Status: NotStarted | <p>This error can occur for several reasons and each has a unique solution:</p> <ul style="list-style-type: none"> ♦ For environments using a local proxy with authentication, bypass the proxy or add the proper permissions. See Knowledgebase Article 7920339 for more details. ♦ If local or domain policies restrict required permissions, follow the steps outlined in Knowledgebase Article 7920862. |
| Workload Discovery fails with error message | There are several possible reasons for the Could not find file output.xml error: |
| Could not find file output.xml | ♦ Antivirus software on the source could be interfering with the discovery. Disable the antivirus software to determine whether or not it is the cause of the problem. See "Disabling Antivirus Software" on page 110 . |
| or | ♦ File and Printer Sharing for Microsoft Networks might not be enabled. Enable it under the Network Interface Card properties. |
| Network path not found | ♦ The Admin\$ shares on the source might not be accessible. Ensure that PlateSpin Protect can access those shares. See "Enabling File/Share Permissions and Access" on page 110 . |
| or (upon attempting to discover a Windows cluster) | ♦ The Server or the Workstation service might not be running. If this is the case, enable them and set the startup mode to automatic. |
| Inventory failed to discover. Inventory result returned nothing. | ♦ The Windows remote registry service is disabled. Start the service and set the startup type to automatic. |

The following sections provide more troubleshooting information on Windows workloads:

- ♦ [Section 8.1.1, "Performing Connectivity Tests," on page 108](#)
- ♦ [Section 8.1.2, "Disabling Antivirus Software," on page 110](#)
- ♦ [Section 8.1.3, "Enabling File/Share Permissions and Access," on page 110](#)

8.1.1 Performing Connectivity Tests

- ♦ ["Network Connectivity Test" on page 108](#)
- ♦ ["WMI Connectivity Test" on page 109](#)
- ♦ ["Troubleshooting DCOM Connectivity" on page 109](#)
- ♦ ["Troubleshooting RPC Service Connectivity" on page 109](#)

Network Connectivity Test

Perform this basic network connectivity test to determine whether PlateSpin Protect can communicate with the workload that you are trying to protect.

- 1 Go to your PlateSpin Server host.
- 2 Open a command prompt and ping your workload:

```
ping workload_ip
```

WMI Connectivity Test

- 1 Go to your PlateSpin Server host.
- 2 Click **Start > Run**, type `Wbemtest` and press `Enter`.
- 3 Click **Connect**.
- 4 In the **Namespace**, type the name of the workload you are trying to discover with `\root\cimv2` appended to it. For example, if the hostname is `win2k`, type:
`\\win2k\root\cimv2`
- 5 Enter the appropriate credentials, using either the `hostname\LocalAdmin` or `domain\DomainAdmin` format.
- 6 Click **Connect** to test the WMI connection.

If an error message is returned, a WMI connection cannot be established between PlateSpin Protect and your workload.

Troubleshooting DCOM Connectivity

- 1 Log into the workload that you want to protect.
- 2 Click **Start > Run**.
- 3 Type `dcomcnfg` and press `Enter`.
- 4 Check connectivity:
 - ♦ For Windows systems (XP/Vista/2003/2008/7), the Component Services window is displayed. In the **Computers** folder of the console tree of the Component Services administrative tool, right-click the computer that you want to check for DCOM connectivity, then click **Properties**. Click the **Default Properties** tab and ensure that **Enable Distributed COM on this computer** is selected.
 - ♦ On a Windows 2000 Server machine, the DCOM Configuration dialog is displayed. Click the **Default Properties** tab and ensure that **Enable Distributed COM on this computer** is selected.
- 5 If DCOM was not enabled, enable it and either reboot the server or restart the Windows Management Instrumentation Service. Then try adding the workload again.

Troubleshooting RPC Service Connectivity

There are three potential blockages for the RPC service:

- ♦ The Windows Service
- ♦ A Windows firewall
- ♦ A network firewall

For the Windows Service, ensure that the RPC service is running on the workload. To access the services panel, run `services.msc` from a command prompt. For a Windows firewall, add an RPC exception. For hardware firewalls, you can try the following strategies:

- ♦ Putting PlateSpin Protect and the workload on the same side of the firewall
- ♦ Opening up specific ports between PlateSpin Protect and the workload (See [“Configuring Access and Communication Settings across your Protection Network”](#) on page 29).

8.1.2 Disabling Antivirus Software

Antivirus software might occasionally block some of the PlateSpin Protect functionality related to WMI and Remote Registry. In order to ensure that workload inventory is successful, it might be necessary to first disable the antivirus service on a workload. In addition, antivirus software might occasionally lock access to certain files, allowing access only to certain processes or executables. This might occasionally obstruct file-based data replication. In this case, when you configure the workload protection, you can select services to disable, such as services installed and used by antivirus software. These services are only disabled for the duration of the file transfer, and are restarted when the process completes. This is not necessary during block-level data replication.

8.1.3 Enabling File/Share Permissions and Access

To successfully protect a workload, PlateSpin Protect needs to successfully deploy and install software within the workload. Upon deployment of these components to a workload, as well as during the Add Workload process, PlateSpin Protect uses the workload's administrative shares. PlateSpin Protect needs administrative access to the shares, using either a local administrator account or a domain administrator account for this to work.

To ensure that the Administrative shares are enabled:

- 1 Right-click **My Computer** on the desktop and select **Manage**.
- 2 Expand **System Tools > Shared Folders > Shares**
- 3 In the **Shared Folders** directory, you should see **Admin\$**, among other shares.

After confirming that the shares are enabled, ensure that they are accessible from within the PlateSpin Server host:

- 1 Go to your PlateSpin Server host.
- 2 Click **Start > Run**, type `\\<server_host>\Admin$`, then click **OK**.
- 3 If you are prompted, use the same credentials as those you will use to add the workload to the PlateSpin Protect workload inventory.

The directory is opened and you should be able to browse and modify its contents.

- 4 Repeat the process for all shares with the exception of the **IPC\$** share.

Windows uses the **IPC\$** share for credential validation and authentication purposes. It is not mapped to a folder or file on the workload, so the test always fails; however, the share should still be visible.

PlateSpin Protect does not modify the existing content of the volume; however, it creates its own directory, to which it requires access and permissions.

8.2 Troubleshooting Workload Inventory (Linux)

| Problems or Messages | Solutions |
|-------------------------------------------------------------------------------------------------------------------------------------------|----------------------------------------------------------------------------------------------------------------------------------------------------------------------------------------------------------------------------------------------------------------------------------------------------------------------------------------------------------------------------------------------------------------------------------------------------------------------------------------------------------------|
| Unable to connect neither to the SSH server running on <IP_address> nor to VMware Virtual Infrastructure web-services at <ip_address>/sdk | <p>This message has a number of possible causes:</p> <ul style="list-style-type: none">♦ The workload is unreachable.♦ The workload does not have SSH running.♦ The firewall is on and the required ports have not been opened.♦ The workload's specific operating system is not supported. <p>For network and access requirements for a workload, see "Configuring Access and Communication Settings across your Protection Network" on page 29.</p> |
| Access denied | <p>This authentication problem indicates either an invalid username or password. For information on proper workload access credentials, see "Guidelines for Workload and Container Credentials" on page 72.</p> |

8.3 Troubleshooting Problems during the Prepare Replication Command (Windows)

| Problems or Messages | Solutions |
|----------------------------------------------------------------------------------------------------------------------------------------------------------|-----------------------------------------------------------------------------------------------------------------------------------------------------------------------------|
| Authentication error when verifying the controller connection while setting up the controller on the source. | <p>The account used to add a workload needs to be allowed by this policy. See "Group Policy and User Rights" on page 111.</p> |
| Failure to determine whether .NET Framework is installed (with exception The trust relationship between this workstation and the primary domain failed). | <p>Check whether the Remote Registry service on the source is enabled and started. See also "Troubleshooting Workload Inventory (Windows)" on page 107.</p> |

8.3.1 Group Policy and User Rights

Because of the way that PlateSpin Protect interacts with the source workload's operating system, it requires the administrator account that is used to add a workload to have certain user rights on the source machine. In most instances, these settings are defaults of group policy; however, if the environment has been locked down, the following user rights assignments might have been removed:

- ♦ Bypass Traverse Checking
- ♦ Replace Process Level Token
- ♦ Act as part of the Operating System

In order to verify that these Group Policy settings have been set, you can run `gpresult /v` from the command line on the source machine, or alternately `RSOP.msc`. If the policy has not been set, or has been disabled, it can be enabled through either the Local Security Policy of the machine or through any of the Domain Group Policies being applied to the machine.

You can refresh the policy immediately by using `gpupdate /force`.

8.4 Troubleshooting Workload Replication

| Problems or Messages | Solutions |
|--------------------------------------------------------------------------------------------------------------------------------------------------------------------------------------------------------|-----------------------------------------------------------------------------------------------------------------------------------------------------------------------------------------------------------------------------------------------------------------------------------------------------------------------------------------------------------------------------------------|
| Recoverable error during replication either during Scheduling Taking Snapshot of Virtual Machine or Scheduling Reverting Virtual Machine to Snapshot before Starting . | This problem occurs when the server is under load and the process is taking longer than expected. Wait until the replication is complete. |
| Workload issue requires user intervention | Several types of issues might cause this message. In most cases the message should contain further specifics about the nature of the problem and the problem area (such as connectivity, credentials,. After troubleshooting, wait for a few minutes. If the message persists, contact PlateSpin Support. |
| All workloads go into recoverable errors because you are out of disk space. | Verify the free space. If more space is required, remove a workload. |
| Slow network speeds under 1 MB. | Confirm that the source machine's network interface card's duplex setting is on and the switch it is connected to has a matching setting. That is, if the switch is set to auto, the source can't be set to 100 MB. |
| Slow network speeds over 1 MB. | Measure the latency by running the following command from the source workload: <code>ping ip-t</code> (replace <i>ip</i> with the IP address of your PlateSpin Server host). Allow it to run for 50 iterations and the average indicates the latency. Also see "Optimizing Data Transfer over WAN Connections" on page 39. |
| The file transfer cannot begin - port 3725 is already in use or 3725 unable to connect | Ensure that the port is open and listening: Run <code>netstat -ano</code> on the workload. Check the firewall. Retry the replication. |
| Controller connection not established Replication fails at the Take Control of Virtual Machine step. | This error occurs when the replication networking information is invalid. Either the DHCP server is not available or the replication virtual network is not routable to the PlateSpin Server host. Change the replication IP to a static IP or enable the DHCP server. Ensure that the virtual network selected for replication is routable to the PlateSpin Server host. |

| Problems or Messages | Solutions |
|-----------------------------------------------------------------------------------------------------------------------------------------------------------------------|-------------------------------------------------------------------------------------------------------------------------------------------------------------------------------------------------------------------------------------------------------------------------------------------------------------------------------------------------------------------------------------------------------------------------------------------------------------------------------------------------------------------------------------------------------------------------------------------------------------------------------------------------------------------------------------------------------|
| Replication job does not start (stuck at 0%) | <p>This error can occur for different reasons and each has a unique solution:</p> <ul style="list-style-type: none"> ♦ For environments using a local proxy with authentication, bypass the proxy or add proper permissions to resolve this problem. See Knowledgebase Article 7920339 for more details. ♦ If local or domain policies restrict required permissions, follow the steps outlined in Knowledgebase Article 7920862. <p>This is a common issue when PlateSpin Server host is affiliated with a domain and the domain policies are applied with restrictions. See "Group Policy and User Rights" on page 111.</p> |
| After a Windows Update, some files in the C:\Windows\SoftwareDistribution folder are not transferred to the target machine during incremental file-based replication. | <p>This is a Microsoft Windows common practice: For optimization purposes, some files are marked for deletion in the HKEY_LOCAL_MACHINE\System\CurrentControlSet\Control\BackupRestore\FilesNotToSnapshot registry key to prevent them from being included in VSS snapshots. See the Microsoft Developer Network article, Excluding Files from Shadow Copies for more information.</p> <p>Generally, these files are used to install Windows updates before they are deleted and are no longer necessary after the update. If you choose to restore these files, run Windows Update on the target machine after failover to repopulate the SoftwareDistribution folder.</p> |

8.5 Troubleshooting Traffic-forwarding Workloads

In some scenarios, the replica of a workload that is forwarding network traffic (for example, if the workload's purpose is to serve as a network bridge for NAT, VPN, or a firewall) might show significant network performance degradation. This is related to a problem with VMXNET 2 and VMXNET 3 adapters that have LRO (large receive offload) enabled.

To work around this issue, you need to disable LRO on the virtual network adapter. For more information, see [Knowledgebase Article 7005495](#).

8.6 Troubleshooting Online Help

On some systems with enhanced browser security settings (such as Internet Explorer 8 on Windows Server 2008), the Expand and Collapse icons (+ and -) in the Table of Contents might fail to work. To fix the issue, enable JavaScript in your browser:

- ♦ **Internet Explorer:** Click **Tools > Internet Options > Security** tab > **Internet** zone > **Custom level**, then select the **Enable** option for the **Active Scripting** feature.
- ♦ **Firefox:** Click **Tools > Options > Content** tab, then select the **Enable JavaScript** option.

8.7 Generating and Viewing Diagnostic Reports

In the PlateSpin Protect Web Interface, after you have executed a command, you can generate detailed diagnostic reports about the command's details.

- 1 Click **Command Details**, then click the **Generate** link in the lower right of the panel.
After a few moments, the page refreshes and displays a **Download** link above the **Generate** link.
- 2 Click **Download**.
A .zip file contains the comprehensive diagnostic information about the current command.
- 3 Save the file, then extract the diagnostics to view them.
- 4 Have the .zip file ready if you need to contact Technical Support.

8.8 Removing Workloads

In some circumstances you might need to remove a workload from the PlateSpin Protect inventory and re-add it later.

- 1 On the Workloads page, select the workload that you want to remove, then click **Remove Workload**.

(Conditional) For Windows workloads previously protected through block-level replication, the PlateSpin Protect Web Interface prompts you to indicate whether you also want to remove the Block-Based Components. You can make the following selections:

- ♦ **Do not remove components:** The components will not be removed.
 - ♦ **Remove components but do not restart workload:** The components will be removed. However, a reboot of the workload will be required to complete the uninstallation process.
 - ♦ **Remove components and restart workload:** The components will be removed, and the workload will be automatically rebooted. Ensure that you carry out this operation during scheduled downtime.
- 2 On the Command Confirmation page, click **Confirm** to execute the command.
Wait for the process to complete.

8.9 Post-Protection Workload Cleanup

Use these steps to clean up your source workload from all PlateSpin software components when required, such as following an unsuccessful or problematic protection.

The following sections include more information:

- ♦ [Section 8.9.1, "Cleaning Up Windows Workloads," on page 114](#)
- ♦ [Section 8.9.2, "Cleaning Up Linux Workloads," on page 115](#)

8.9.1 Cleaning Up Windows Workloads

| Component | Removal Instructions |
|------------------------------------------|-----------------------------------------------------|
| PlateSpin Block-Based Transfer Component | See Knowledgebase Article 7005616 . |

| Component | Removal Instructions |
|-----------------------------------------------------------|------------------------------------------------------------------------------------------------------------------------------------------------------------------------------------------------------------------------------------------------------------------------------------------------------------------------------------------------------------------------------------------------------------------------------------------------|
| Third-party Block-based Transfer Component (discontinued) | <ol style="list-style-type: none"> 1. Use the Windows Add/Remove Programs applet (run <code>appwiz.cpl</code>) and remove the component. Depending on the source, you might have either of the following versions: <ul style="list-style-type: none"> ♦ SteelEye Data Replication for Windows v6 Update2 ♦ SteelEye DataKeeper For Windows v7 2. Reboot the machine. |
| File-based Transfer Component | At root level for each volume under protection, remove all files named <code>PlateSpinCatalog*.dat</code> |
| Workload Inventory software | <p>In the workload's Windows directory:</p> <ul style="list-style-type: none"> ♦ Remove all files named <code>machinediscovery*</code>. ♦ Remove the subdirectory named <code>platespin</code>. |
| Controller software | <ol style="list-style-type: none"> 1. Open a command prompt and change the current directory to: <ul style="list-style-type: none"> ♦ <code>\Program Files\platespin*</code> (32-bit systems) ♦ <code>\Program Files (x86)\platespin*</code> (64-bit systems) 2. Run the following command: <pre>ofxcontroller.exe /uninstall</pre> 3. Remove the <code>platespin*</code> directory |

8.9.2 Cleaning Up Linux Workloads

| Component | Removal Instructions |
|---------------------|-----------------------------------------------------------------------------------------------------------------------------------------------------------------------------------------------------------------------------------------------------------------------------------------------------------------------------------------------------------------------------------------------------------------|
| Controller software | <ul style="list-style-type: none"> ♦ Kill these processes: <ul style="list-style-type: none"> ♦ <code>pkill -9 ofxcontrollerd</code> ♦ <code>pkill -9 ofxjobexec</code> ♦ remove the OFX controller rpm package: <pre>rpm -e ofxcontrollerd</pre> ♦ In the workload's file system, remove the <code>/usr/lib/ofx</code> directory with its contents. |

| Component | Removal Instructions |
|------------------------------------|------------------------------------------------------------------------------------------------------------------------------------------------------------------------------------------------------------------------------------------------------------------------------------------------------------------------------------------------------------------------------------------------------------------------------------------------------------------------------------------------------------------------------------------------------------------------------------------------------------------------------------------------------------------------------------------------------------------------------------------------------------------------------------------------------------------------------------------------------------------------------------------------------------------------------------------------------------------------------------------------------------------------------|
| Block-level data transfer software | <ol style="list-style-type: none"> 1. Check if the driver is active: <pre>lsmod grep blkwatch</pre> <p>If the driver is still loaded in memory, the result should contain a line, similar to the following:</p> <pre>blkwatch_7616 70924 0</pre> 2. (Conditional) If the driver is still loaded, remove it from memory: <pre>rmmod blkwatch_7616</pre> 3. Remove the driver from the boot sequence: <pre>blkconfig -u</pre> 4. Remove the driver files by deleting the following directory with its contents: <pre>/lib/modules/[Kernel_Version]/Platespin</pre> 5. Delete the following file: <pre>/etc/blkwatch.conf</pre> |
| LVM snapshots | <p>LVP snapshots used by ongoing replications are named according to a <code>volume_name-PS-snapshot</code> convention. For example, a snapshot of a <code>LogVol01</code> volume will be named <code>LogVol01-PS-snapshot</code>.</p> <p>To remove these LVM snapshots:</p> <ol style="list-style-type: none"> 1. Generate a list of snapshot on the required workload by using one of the following ways: <ul style="list-style-type: none"> ♦ Use the PlateSpin Protect Web Interface to generate a Job Report for the failed job. The report should contain information about LVM snapshots and their names. - OR - ♦ On the required Linux workload, run the following command to display a list of all volumes and snapshots: <pre># lvdisplay -a</pre> 2. Note the names and locations of the snapshots you want to remove. 3. Remove the snapshots by using the following command: <pre>lvremove <i>snapshot_name</i></pre> |
| Bitmap files | For each volume under protection, at the root of the volume, remove the corresponding <code>.blocks_bitmap</code> file. |
| Tools | <p>On the source workload, under <code>/sbin</code>, remove the following files:</p> <ul style="list-style-type: none"> ♦ <code>bmaputil</code> ♦ <code>blkconfig</code> |

8.10 Shrinking the PlateSpin Protect Databases

When the PlateSpin Protect databases (OFX, PortabilitySuite, and Protection) reach a predetermined capacity, cleanup on those databases occurs at regular intervals. If there is a need to further regulate the size or content of those databases, Protect provides a utility (`PlateSpin.DBCleanup.exe`) to further clean up and shrink those databases. [Knowledgebase Article 7006458](#) explains the location of the tool and the options available for it, should you decide to use it for offline database operations.

A Linux Distributions Supported by Protect

PlateSpin Protect software includes pre-compiled versions of the `blkwatch` driver for many non-debug Linux distributions (32-bit and 64-bit). This section includes the following information:

- ♦ [Section A.1, “Analyzing Your Linux Workload,” on page 119](#)
- ♦ [Section A.2, “PlateSpin Protect Pre-compiled “blkwatch” Driver \(Linux\),” on page 120](#)

A.1 Analyzing Your Linux Workload

Prior to determining whether PlateSpin Protect has a `blkwatch` driver for your Linux distribution, you need to learn more about the kernel of your Linux workload so that you can use it as a search term against the list of supported distributions. This section includes the following information:

- ♦ [Section A.1.1, “Determining the Release String,” on page 119](#)
- ♦ [Section A.1.2, “Determining the Architecture,” on page 119](#)

A.1.1 Determining the Release String

You can determine the release string of the kernel of your Linux workload by running the following command at the workload’s Linux terminal:

```
uname -r
```

For example, if you run `uname -r`, you might see the following output:

```
3.0.76-0.11-default
```

If you search the list of distributions, you see there are two entries that match this string:

- ♦ `SLES11SP3-GA-3.0.76-0.11-default-x86`
- ♦ `SLES11SP3-GA-3.0.76-0.11-default-x86_64`

The search results indicate that the product has drivers for both 32-bit (x86) and 64-bit (x86_64) architectures.

A.1.2 Determining the Architecture

You can determine the architecture of your Linux workload by running the following command at the workload’s Linux terminal:

```
uname -m
```

For example, if you run `uname -m`, you might see the following output:

```
x86_64
```

With this information, you can determine that the workload has 64-bit architecture.

A.2 PlateSpin Protect Pre-compiled “blkwatch” Driver (Linux)

Following is a list of non-debug Linux distributions for which PlateSpin Protect has a `blkwatch` driver. You can search the list to determine if the release string and architecture of your Linux workload kernel matches a supported distribution in the [List of Distributions](#). If you find your release string and architecture, PlateSpin Protect has a pre-compiled version of the `blkwatch` driver.

If your search is unsuccessful, you can create a custom `blkwatch` driver by following the steps found in the [Knowledgebase Article 7005873](#). Self-compiled drivers are supported only for the Linux major and minor kernel versions that appear in the [List of Distributions](#), or a patched version thereof. If the major and minor kernel version in the release string of your Linux workload kernel matches a major and minor kernel version in the list, your self-compiled driver will be supported.

List Item Syntax

Each item in the list is formatted using the following syntax:

`<Distro>-<Patch>-<Kernel_Release_String>-<Kernel_Architecture>`

So, for a SLES 9 SP1 distribution with a kernel release string of `2.6.5-7.139-bigsm` for 32-bit (x86) architecture, the item is listed in a format like this:

`SLES9-SP1-2.6.5-7.139-bigsm-x86`

List of Distributions

RHEL4-GA-2.6.9-5.EL-x86
RHEL4-GA-2.6.9-5.EL-x86_64
RHEL4-GA-2.6.9-5.ELhugemem-x86
RHEL4-GA-2.6.9-5.ELsmp-x86
RHEL4-GA-2.6.9-5.ELsmp-x86_64
RHEL4-U1-2.6.9-11.EL-x86
RHEL4-U1-2.6.9-11.EL-x86_64
RHEL4-U1-2.6.9-11.ELhugemem-x86
RHEL4-U1-2.6.9-11.ELsmp-x86
RHEL4-U1-2.6.9-11.ELsmp-x86_64
RHEL4-U2-2.6.9-22.EL-x86
RHEL4-U2-2.6.9-22.EL-x86_64
RHEL4-U2-2.6.9-22.ELhugemem-x86
RHEL4-U2-2.6.9-22.ELsmp-x86
RHEL4-U2-2.6.9-22.ELsmp-x86_64
RHEL4-U3-2.6.9-34.EL-x86
RHEL4-U3-2.6.9-34.EL-x86_64
RHEL4-U3-2.6.9-34.ELhugemem-x86
RHEL4-U3-2.6.9-34.ELlargesmp-x86_64
RHEL4-U3-2.6.9-34.ELsmp-x86
RHEL4-U3-2.6.9-34.ELsmp-x86_64
RHEL4-U4-2.6.9-42.EL-x86
RHEL4-U4-2.6.9-42.EL-x86_64
RHEL4-U4-2.6.9-42.ELhugemem-x86

RHEL4-U4-2.6.9-42.ELlargesmp-x86_64
RHEL4-U4-2.6.9-42.ELsmp-x86
RHEL4-U4-2.6.9-42.ELsmp-x86_64
RHEL4-U5-2.6.9-55.EL-x86
RHEL4-U5-2.6.9-55.EL-x86_64
RHEL4-U5-2.6.9-55.ELhugemem-x86
RHEL4-U5-2.6.9-55.ELlargesmp-x86_64
RHEL4-U5-2.6.9-55.ELsmp-x86
RHEL4-U5-2.6.9-55.ELsmp-x86_64
RHEL4-U6-2.6.9-67.EL-x86
RHEL4-U6-2.6.9-67.EL-x86_64
RHEL4-U6-2.6.9-67.ELhugemem-x86
RHEL4-U6-2.6.9-67.ELlargesmp-x86_64
RHEL4-U6-2.6.9-67.ELsmp-x86
RHEL4-U6-2.6.9-67.ELsmp-x86_64
RHEL4-U7-2.6.9-78.EL-x86
RHEL4-U7-2.6.9-78.EL-x86_64
RHEL4-U7-2.6.9-78.ELhugemem-x86
RHEL4-U7-2.6.9-78.ELlargesmp-x86_64
RHEL4-U7-2.6.9-78.ELsmp-x86
RHEL4-U7-2.6.9-78.ELsmp-x86_64
RHEL4-U8-2.6.9-89.EL-x86
RHEL4-U8-2.6.9-89.EL-x86_64
RHEL4-U8-2.6.9-89.ELhugemem-x86
RHEL4-U8-2.6.9-89.ELlargesmp-x86_64
RHEL4-U8-2.6.9-89.ELsmp-x86
RHEL4-U8-2.6.9-89.ELsmp-x86_64
RHEL4-U9-2.6.9-100.EL-x86
RHEL4-U9-2.6.9-100.EL-x86_64
RHEL4-U9-2.6.9-100.ELhugemem-x86
RHEL4-U9-2.6.9-100.ELlargesmp-x86_64
RHEL4-U9-2.6.9-100.ELsmp-x86
RHEL4-U9-2.6.9-100.ELsmp-x86_64
RHEL5-GA-2.6.18-8.el5-x86
RHEL5-GA-2.6.18-8.el5-x86_64
RHEL5-GA-2.6.18-8.el5PAE-x86
RHEL5-U1-2.6.18-53.el5-x86
RHEL5-U1-2.6.18-53.el5-x86_64
RHEL5-U1-2.6.18-53.el5PAE-x86
RHEL5-U10-2.6.18-371.el5-x86
RHEL5-U10-2.6.18-371.el5-x86_64
RHEL5-U10-2.6.18-371.el5PAE-x86
RHEL5-U11-2.6.18-398.el5-x86
RHEL5-U11-2.6.18-398.el5-x86_64
RHEL5-U11-2.6.18-398.el5PAE-x86
RHEL5-U2-2.6.18-92.el5-x86
RHEL5-U2-2.6.18-92.el5-x86_64

RHEL5-U2-2.6.18-92.el5PAE-x86
RHEL5-U3-2.6.18-128.el5-x86
RHEL5-U3-2.6.18-128.el5-x86_64
RHEL5-U3-2.6.18-128.el5PAE-x86
RHEL5-U4-2.6.18-164.el5-x86
RHEL5-U4-2.6.18-164.el5-x86_64
RHEL5-U4-2.6.18-164.el5PAE-x86
RHEL5-U5-2.6.18-194.el5-x86
RHEL5-U5-2.6.18-194.el5-x86_64
RHEL5-U5-2.6.18-194.el5PAE-x86
RHEL5-U6-2.6.18-238.el5-x86
RHEL5-U6-2.6.18-238.el5-x86_64
RHEL5-U6-2.6.18-238.el5PAE-x86
RHEL5-U7-2.6.18-274.el5-x86
RHEL5-U7-2.6.18-274.el5-x86_64
RHEL5-U7-2.6.18-274.el5PAE-x86
RHEL5-U8-2.6.18-308.el5-x86
RHEL5-U8-2.6.18-308.el5-x86_64
RHEL5-U8-2.6.18-308.el5PAE-x86
RHEL5-U9-2.6.18-348.el5-x86
RHEL5-U9-2.6.18-348.el5-x86_64
RHEL5-U9-2.6.18-348.el5PAE-x86
RHEL6-GA-2.6.32-71.el6.i686-x86
RHEL6-GA-2.6.32-71.el6.x86_64-x86_64
RHEL6-U1-2.6.32-131.0.15.el6.i686-x86
RHEL6-U1-2.6.32-131.0.15.el6.x86_64-x86_64
RHEL6-U2-2.6.32-220.el6.i686-x86
RHEL6-U2-2.6.32-220.el6.x86_64-x86_64
RHEL6-U3-2.6.32-279.el6.i686-x86
RHEL6-U3-2.6.32-279.el6.x86_64-x86_64
RHEL6-U4-2.6.32-358.el6.i686-x86
RHEL6-U4-2.6.32-358.el6.x86_64-x86_64
RHEL6-U5-2.6.32-431.el6.i686-x86
RHEL6-U5-2.6.32-431.el6.x86_64-x86_64
RHEL7-GA-3.10.0-123.el7.x86_64-x86_64
SLES10-GA-2.6.16.21-0.8-bigsmpt-x86
SLES10-GA-2.6.16.21-0.8-default-x86
SLES10-GA-2.6.16.21-0.8-default-x86_64
SLES10-GA-2.6.16.21-0.8-smp-x86
SLES10-GA-2.6.16.21-0.8-smp-x86_64
SLES10-GA-2.6.16.21-0.8-xen-x86
SLES10-GA-2.6.16.21-0.8-xen-x86_64
SLES10-GA-2.6.16.21-0.8-xenpae-x86
SLES10-SP1-2.6.16.46-0.12-bigsmpt-x86
SLES10-SP1-2.6.16.46-0.12-default-x86
SLES10-SP1-2.6.16.46-0.12-default-x86_64
SLES10-SP1-2.6.16.46-0.12-smp-x86

SLES10-SP1-2.6.16.46-0.12-smp-x86_64
SLES10-SP1-2.6.16.46-0.12-xen-x86
SLES10-SP1-2.6.16.46-0.12-xen-x86_64
SLES10-SP1-2.6.16.46-0.12-xenpae-x86
SLES10-SP2-2.6.16.60-0.21-bigsmp-x86
SLES10-SP2-2.6.16.60-0.21-default-x86
SLES10-SP2-2.6.16.60-0.21-default-x86_64
SLES10-SP2-2.6.16.60-0.21-smp-x86
SLES10-SP2-2.6.16.60-0.21-smp-x86_64
SLES10-SP2-2.6.16.60-0.21-xen-x86
SLES10-SP2-2.6.16.60-0.21-xen-x86_64
SLES10-SP2-2.6.16.60-0.21-xenpae-x86
SLES10-SP2_LTSS_U2-2.6.16.60-0.42.54.1-bigsmp-x86
SLES10-SP2_LTSS_U2-2.6.16.60-0.42.54.1-default-x86
SLES10-SP2_LTSS_U2-2.6.16.60-0.42.54.1-default-x86_64
SLES10-SP2_LTSS_U2-2.6.16.60-0.42.54.1-smp-x86
SLES10-SP2_LTSS_U2-2.6.16.60-0.42.54.1-smp-x86_64
SLES10-SP2_LTSS_U2-2.6.16.60-0.42.54.1-xen-x86
SLES10-SP2_LTSS_U2-2.6.16.60-0.42.54.1-xen-x86_64
SLES10-SP2_LTSS_U2-2.6.16.60-0.42.54.1-xenpae-x86
SLES10-SP3-2.6.16.60-0.54.5-bigsmp-x86
SLES10-SP3-2.6.16.60-0.54.5-default-x86
SLES10-SP3-2.6.16.60-0.54.5-default-x86_64
SLES10-SP3-2.6.16.60-0.54.5-smp-x86
SLES10-SP3-2.6.16.60-0.54.5-smp-x86_64
SLES10-SP3-2.6.16.60-0.54.5-xen-x86
SLES10-SP3-2.6.16.60-0.54.5-xen-x86_64
SLES10-SP3-2.6.16.60-0.54.5-xenpae-x86
SLES10-SP3_LTSS_U1-2.6.16.60-0.113.1-bigsmp-x86
SLES10-SP3_LTSS_U1-2.6.16.60-0.113.1-default-x86
SLES10-SP3_LTSS_U1-2.6.16.60-0.113.1-default-x86_64
SLES10-SP3_LTSS_U1-2.6.16.60-0.113.1-smp-x86
SLES10-SP3_LTSS_U1-2.6.16.60-0.113.1-smp-x86_64
SLES10-SP3_LTSS_U1-2.6.16.60-0.113.1-xen-x86
SLES10-SP3_LTSS_U1-2.6.16.60-0.113.1-xen-x86_64
SLES10-SP3_LTSS_U1-2.6.16.60-0.113.1-xenpae-x86
SLES10-SP3_LTSS_U2-2.6.16.60-0.123.1-bigsmp-x86
SLES10-SP3_LTSS_U2-2.6.16.60-0.123.1-default-x86
SLES10-SP3_LTSS_U2-2.6.16.60-0.123.1-default-x86_64
SLES10-SP3_LTSS_U2-2.6.16.60-0.123.1-smp-x86
SLES10-SP3_LTSS_U2-2.6.16.60-0.123.1-smp-x86_64
SLES10-SP3_LTSS_U2-2.6.16.60-0.123.1-xen-x86
SLES10-SP3_LTSS_U2-2.6.16.60-0.123.1-xen-x86_64
SLES10-SP3_LTSS_U2-2.6.16.60-0.123.1-xenpae-x86
SLES10-SP4-2.6.16.60-0.85.1-bigsmp-x86
SLES10-SP4-2.6.16.60-0.85.1-default-x86
SLES10-SP4-2.6.16.60-0.85.1-default-x86_64

SLES10-SP4-2.6.16.60-0.85.1-smp-x86
SLES10-SP4-2.6.16.60-0.85.1-smp-x86_64
SLES10-SP4-2.6.16.60-0.85.1-xen-x86
SLES10-SP4-2.6.16.60-0.85.1-xen-x86_64
SLES10-SP4-2.6.16.60-0.85.1-xenpae-x86
SLES10-SP4_LTSS_U1-2.6.16.60-0.105.1-bigsmp-x86
SLES10-SP4_LTSS_U1-2.6.16.60-0.105.1-default-x86
SLES10-SP4_LTSS_U1-2.6.16.60-0.105.1-default-x86_64
SLES10-SP4_LTSS_U1-2.6.16.60-0.105.1-smp-x86
SLES10-SP4_LTSS_U1-2.6.16.60-0.105.1-smp-x86_64
SLES10-SP4_LTSS_U1-2.6.16.60-0.105.1-xen-x86
SLES10-SP4_LTSS_U1-2.6.16.60-0.105.1-xen-x86_64
SLES10-SP4_LTSS_U1-2.6.16.60-0.105.1-xenpae-x86
SLES10-SP4_LTSS_U2-2.6.16.60-0.107.1-bigsmp-x86
SLES10-SP4_LTSS_U2-2.6.16.60-0.107.1-default-x86
SLES10-SP4_LTSS_U2-2.6.16.60-0.107.1-default-x86_64
SLES10-SP4_LTSS_U2-2.6.16.60-0.107.1-smp-x86
SLES10-SP4_LTSS_U2-2.6.16.60-0.107.1-smp-x86_64
SLES10-SP4_LTSS_U2-2.6.16.60-0.107.1-xen-x86
SLES10-SP4_LTSS_U2-2.6.16.60-0.107.1-xen-x86_64
SLES10-SP4_LTSS_U2-2.6.16.60-0.107.1-xenpae-x86
SLES10-SP4_U4-2.6.16.60-0.93.1-bigsmp-x86
SLES10-SP4_U4-2.6.16.60-0.93.1-default-x86
SLES10-SP4_U4-2.6.16.60-0.93.1-default-x86_64
SLES10-SP4_U4-2.6.16.60-0.93.1-smp-x86
SLES10-SP4_U4-2.6.16.60-0.93.1-smp-x86_64
SLES10-SP4_U4-2.6.16.60-0.93.1-xen-x86
SLES10-SP4_U4-2.6.16.60-0.93.1-xen-x86_64
SLES10-SP4_U4-2.6.16.60-0.93.1-xenpae-x86
SLES10-SP4_U5-2.6.16.60-0.97.1-bigsmp-x86
SLES10-SP4_U5-2.6.16.60-0.97.1-default-x86
SLES10-SP4_U5-2.6.16.60-0.97.1-default-x86_64
SLES10-SP4_U5-2.6.16.60-0.97.1-smp-x86
SLES10-SP4_U5-2.6.16.60-0.97.1-smp-x86_64
SLES10-SP4_U5-2.6.16.60-0.97.1-xen-x86
SLES10-SP4_U5-2.6.16.60-0.97.1-xen-x86_64
SLES10-SP4_U5-2.6.16.60-0.97.1-xenpae-x86
SLES10-SP4_U6-2.6.16.60-0.99.1-bigsmp-x86
SLES10-SP4_U6-2.6.16.60-0.99.1-default-x86
SLES10-SP4_U6-2.6.16.60-0.99.1-default-x86_64
SLES10-SP4_U6-2.6.16.60-0.99.1-smp-x86
SLES10-SP4_U6-2.6.16.60-0.99.1-smp-x86_64
SLES10-SP4_U6-2.6.16.60-0.99.1-xen-x86
SLES10-SP4_U6-2.6.16.60-0.99.1-xen-x86_64
SLES10-SP4_U6-2.6.16.60-0.99.1-xenpae-x86
SLES10-SP4_U7-2.6.16.60-0.101.1-bigsmp-x86
SLES10-SP4_U7-2.6.16.60-0.101.1-default-x86

SLES10-SP4_U7-2.6.16.60-0.101.1-default-x86_64
SLES10-SP4_U7-2.6.16.60-0.101.1-smp-x86
SLES10-SP4_U7-2.6.16.60-0.101.1-smp-x86_64
SLES10-SP4_U7-2.6.16.60-0.101.1-xen-x86
SLES10-SP4_U7-2.6.16.60-0.101.1-xen-x86_64
SLES10-SP4_U7-2.6.16.60-0.101.1-xenpae-x86
SLES10-SP4_U8-2.6.16.60-0.103.1-bigsmp-x86
SLES10-SP4_U8-2.6.16.60-0.103.1-default-x86
SLES10-SP4_U8-2.6.16.60-0.103.1-default-x86_64
SLES10-SP4_U8-2.6.16.60-0.103.1-smp-x86
SLES10-SP4_U8-2.6.16.60-0.103.1-smp-x86_64
SLES10-SP4_U8-2.6.16.60-0.103.1-xen-x86
SLES10-SP4_U8-2.6.16.60-0.103.1-xen-x86_64
SLES10-SP4_U8-2.6.16.60-0.103.1-xenpae-x86
SLES11-GA-2.6.27.19-5-default-x86
SLES11-GA-2.6.27.19-5-default-x86_64
SLES11-GA-2.6.27.19-5-pae-x86
SLES11-SP1-2.6.32.12-0.6-default-x86
SLES11-SP1-2.6.32.12-0.6-default-x86_64
SLES11-SP1-2.6.32.12-0.6-pae-x86
SLES11-SP1_LTSS_U1-2.6.32.59-0.9-default-x86
SLES11-SP1_LTSS_U1-2.6.32.59-0.9-default-x86_64
SLES11-SP1_LTSS_U1-2.6.32.59-0.9-pae-x86
SLES11-SP1_LTSS_U2-2.6.32.59-0.13-default-x86
SLES11-SP1_LTSS_U2-2.6.32.59-0.13-default-x86_64
SLES11-SP1_LTSS_U2-2.6.32.59-0.13-pae-x86
SLES11-SP1_U14-2.6.32.54-0.3-default-x86
SLES11-SP1_U14-2.6.32.54-0.3-default-x86_64
SLES11-SP1_U14-2.6.32.54-0.3-pae-x86
SLES11-SP1_U15-2.6.32.59-0.3-default-x86
SLES11-SP1_U15-2.6.32.59-0.3-default-x86_64
SLES11-SP1_U15-2.6.32.59-0.3-pae-x86
SLES11-SP1_U16-2.6.32.59-0.7-default-x86
SLES11-SP1_U16-2.6.32.59-0.7-default-x86_64
SLES11-SP1_U16-2.6.32.59-0.7-pae-x86
SLES11SP2-GA-3.0.13-0.27-default-x86
SLES11SP2-GA-3.0.13-0.27-default-x86_64
SLES11SP2-GA-3.0.13-0.27-pae-x86
SLES11SP2-GA-3.0.13-0.27-xen-x86
SLES11SP2-GA-3.0.13-0.27-xen-x86_64
SLES11SP2-LTSS_U1-3.0.101-0.7.19-default-x86
SLES11SP2-LTSS_U1-3.0.101-0.7.19-default-x86_64
SLES11SP2-LTSS_U1-3.0.101-0.7.19-pae-x86
SLES11SP2-LTSS_U1-3.0.101-0.7.19-xen-x86
SLES11SP2-LTSS_U1-3.0.101-0.7.19-xen-x86_64
SLES11SP2-LTSS_U2-3.0.101-0.7.21-default-x86
SLES11SP2-LTSS_U2-3.0.101-0.7.21-default-x86_64

SLES11SP2-LTSS_U2-3.0.101-0.7.21-pae-x86
SLES11SP2-LTSS_U2-3.0.101-0.7.21-xen-x86
SLES11SP2-LTSS_U2-3.0.101-0.7.21-xen-x86_64
SLES11SP2-U1-3.0.26-0.7-default-x86
SLES11SP2-U1-3.0.26-0.7-default-x86_64
SLES11SP2-U1-3.0.26-0.7-pae-x86
SLES11SP2-U1-3.0.26-0.7-xen-x86
SLES11SP2-U1-3.0.26-0.7-xen-x86_64
SLES11SP2-U10-3.0.74-0.6.8-default-x86
SLES11SP2-U10-3.0.74-0.6.8-default-x86_64
SLES11SP2-U10-3.0.74-0.6.8-pae-x86
SLES11SP2-U10-3.0.74-0.6.8-xen-x86
SLES11SP2-U10-3.0.74-0.6.8-xen-x86_64
SLES11SP2-U11-3.0.74-0.6.10-default-x86
SLES11SP2-U11-3.0.74-0.6.10-default-x86_64
SLES11SP2-U11-3.0.74-0.6.10-pae-x86
SLES11SP2-U11-3.0.74-0.6.10-xen-x86
SLES11SP2-U11-3.0.74-0.6.10-xen-x86_64
SLES11SP2-U12-3.0.80-0.5-default-x86
SLES11SP2-U12-3.0.80-0.5-default-x86_64
SLES11SP2-U12-3.0.80-0.5-pae-x86
SLES11SP2-U12-3.0.80-0.5-xen-x86
SLES11SP2-U12-3.0.80-0.5-xen-x86_64
SLES11SP2-U13-3.0.80-0.7-default-x86
SLES11SP2-U13-3.0.80-0.7-default-x86_64
SLES11SP2-U13-3.0.80-0.7-pae-x86
SLES11SP2-U13-3.0.80-0.7-xen-x86
SLES11SP2-U13-3.0.80-0.7-xen-x86_64
SLES11SP2-U14-3.0.93-0.5-default-x86
SLES11SP2-U14-3.0.93-0.5-default-x86_64
SLES11SP2-U14-3.0.93-0.5-pae-x86
SLES11SP2-U14-3.0.93-0.5-xen-x86
SLES11SP2-U14-3.0.93-0.5-xen-x86_64
SLES11SP2-U15-3.0.101-0.5-default-x86
SLES11SP2-U15-3.0.101-0.5-default-x86_64
SLES11SP2-U15-3.0.101-0.5-pae-x86
SLES11SP2-U15-3.0.101-0.5-xen-x86
SLES11SP2-U15-3.0.101-0.5-xen-x86_64
SLES11SP2-U16-3.0.101-0.7.15-default-x86
SLES11SP2-U16-3.0.101-0.7.15-default-x86_64
SLES11SP2-U16-3.0.101-0.7.15-pae-x86
SLES11SP2-U16-3.0.101-0.7.15-xen-x86
SLES11SP2-U16-3.0.101-0.7.15-xen-x86_64
SLES11SP2-U17-3.0.101-0.7.17-default-x86
SLES11SP2-U17-3.0.101-0.7.17-default-x86_64
SLES11SP2-U17-3.0.101-0.7.17-pae-x86
SLES11SP2-U17-3.0.101-0.7.17-xen-x86

SLES11SP2-U17-3.0.101-0.7.17-xen-x86_64
SLES11SP2-U2-3.0.31-0.9-default-x86
SLES11SP2-U2-3.0.31-0.9-default-x86_64
SLES11SP2-U2-3.0.31-0.9-pae-x86
SLES11SP2-U2-3.0.31-0.9-xen-x86
SLES11SP2-U2-3.0.31-0.9-xen-x86_64
SLES11SP2-U3-3.0.34-0.7-default-x86
SLES11SP2-U3-3.0.34-0.7-default-x86_64
SLES11SP2-U3-3.0.34-0.7-pae-x86
SLES11SP2-U3-3.0.34-0.7-xen-x86
SLES11SP2-U3-3.0.34-0.7-xen-x86_64
SLES11SP2-U4-3.0.38-0.5-default-x86
SLES11SP2-U4-3.0.38-0.5-default-x86_64
SLES11SP2-U4-3.0.38-0.5-pae-x86
SLES11SP2-U4-3.0.38-0.5-xen-x86
SLES11SP2-U4-3.0.38-0.5-xen-x86_64
SLES11SP2-U5-3.0.42-0.7-default-x86
SLES11SP2-U5-3.0.42-0.7-default-x86_64
SLES11SP2-U5-3.0.42-0.7-pae-x86
SLES11SP2-U5-3.0.42-0.7-xen-x86
SLES11SP2-U5-3.0.42-0.7-xen-x86_64
SLES11SP2-U6-3.0.51-0.7.9-default-x86
SLES11SP2-U6-3.0.51-0.7.9-default-x86_64
SLES11SP2-U6-3.0.51-0.7.9-pae-x86
SLES11SP2-U6-3.0.51-0.7.9-xen-x86
SLES11SP2-U6-3.0.51-0.7.9-xen-x86_64
SLES11SP2-U7-3.0.58-0.6.2-default-x86
SLES11SP2-U7-3.0.58-0.6.2-default-x86_64
SLES11SP2-U7-3.0.58-0.6.2-pae-x86
SLES11SP2-U7-3.0.58-0.6.2-xen-x86
SLES11SP2-U7-3.0.58-0.6.2-xen-x86_64
SLES11SP2-U8-3.0.58-0.6.6-default-x86
SLES11SP2-U8-3.0.58-0.6.6-default-x86_64
SLES11SP2-U8-3.0.58-0.6.6-pae-x86
SLES11SP2-U8-3.0.58-0.6.6-xen-x86
SLES11SP2-U8-3.0.58-0.6.6-xen-x86_64
SLES11SP2-U9-3.0.74-0.6.6-default-x86
SLES11SP2-U9-3.0.74-0.6.6-default-x86_64
SLES11SP2-U9-3.0.74-0.6.6-pae-x86
SLES11SP2-U9-3.0.74-0.6.6-xen-x86
SLES11SP2-U9-3.0.74-0.6.6-xen-x86_64
SLES11SP3-GA-3.0.76-0.11-default-x86
SLES11SP3-GA-3.0.76-0.11-default-x86_64
SLES11SP3-GA-3.0.76-0.11-pae-x86
SLES11SP3-GA-3.0.76-0.11-xen-x86
SLES11SP3-GA-3.0.76-0.11-xen-x86_64
SLES11SP3-U1-3.0.82-0.7-default-x86

SLES11SP3-U1-3.0.82-0.7-default-x86_64
SLES11SP3-U1-3.0.82-0.7-pae-x86
SLES11SP3-U1-3.0.82-0.7-xen-x86
SLES11SP3-U1-3.0.82-0.7-xen-x86_64
SLES11SP3-U2-3.0.93-0.8-default-x86
SLES11SP3-U2-3.0.93-0.8-default-x86_64
SLES11SP3-U2-3.0.93-0.8-pae-x86
SLES11SP3-U2-3.0.93-0.8-xen-x86
SLES11SP3-U2-3.0.93-0.8-xen-x86_64
SLES11SP3-U3-3.0.101-0.8-default-x86
SLES11SP3-U3-3.0.101-0.8-default-x86_64
SLES11SP3-U3-3.0.101-0.8-pae-x86
SLES11SP3-U3-3.0.101-0.8-xen-x86
SLES11SP3-U3-3.0.101-0.8-xen-x86_64
SLES11SP3-U4-3.0.101-0.15-default-x86
SLES11SP3-U4-3.0.101-0.15-default-x86_64
SLES11SP3-U4-3.0.101-0.15-pae-x86
SLES11SP3-U4-3.0.101-0.15-xen-x86
SLES11SP3-U4-3.0.101-0.15-xen-x86_64
SLES11SP3-U5-3.0.101-0.21-default-x86
SLES11SP3-U5-3.0.101-0.21-default-x86_64
SLES11SP3-U5-3.0.101-0.21-pae-x86
SLES11SP3-U5-3.0.101-0.21-xen-x86
SLES11SP3-U5-3.0.101-0.21-xen-x86_64
SLES11SP3-U6-3.0.101-0.29-default-x86
SLES11SP3-U6-3.0.101-0.29-default-x86_64
SLES11SP3-U6-3.0.101-0.29-pae-x86
SLES11SP3-U6-3.0.101-0.29-xen-x86
SLES11SP3-U6-3.0.101-0.29-xen-x86_64
SLES11SP3-U7-3.0.101-0.31-default-x86
SLES11SP3-U7-3.0.101-0.31-default-x86_64
SLES11SP3-U7-3.0.101-0.31-pae-x86
SLES11SP3-U7-3.0.101-0.31-xen-x86
SLES11SP3-U7-3.0.101-0.31-xen-x86_64
SLES11SP3-U8-3.0.101-0.35-default-x86
SLES11SP3-U8-3.0.101-0.35-default-x86_64
SLES11SP3-U8-3.0.101-0.35-pae-x86
SLES11SP3-U8-3.0.101-0.35-xen-x86
SLES11SP3-U8-3.0.101-0.35-xen-x86_64
SLES9-GA-2.6.5-7.97-bigsmp-x86
SLES9-GA-2.6.5-7.97-default-x86
SLES9-GA-2.6.5-7.97-default-x86_64
SLES9-GA-2.6.5-7.97-smp-x86
SLES9-GA-2.6.5-7.97-smp-x86_64
SLES9-SP1-2.6.5-7.139-bigsmp-x86
SLES9-SP1-2.6.5-7.139-default-x86
SLES9-SP1-2.6.5-7.139-default-x86_64

SLES9-SP1-2.6.5-7.139-smp-x86
SLES9-SP1-2.6.5-7.139-smp-x86_64
SLES9-SP2-2.6.5-7.191-bigsmp-x86
SLES9-SP2-2.6.5-7.191-default-x86
SLES9-SP2-2.6.5-7.191-default-x86_64
SLES9-SP2-2.6.5-7.191-smp-x86
SLES9-SP2-2.6.5-7.191-smp-x86_64
SLES9-SP3-2.6.5-7.244-bigsmp-x86
SLES9-SP3-2.6.5-7.244-default-x86
SLES9-SP3-2.6.5-7.244-default-x86_64
SLES9-SP3-2.6.5-7.244-smp-x86
SLES9-SP3-2.6.5-7.244-smp-x86_64
SLES9-SP4-2.6.5-7.308-bigsmp-x86
SLES9-SP4-2.6.5-7.308-default-x86
SLES9-SP4-2.6.5-7.308-default-x86_64
SLES9-SP4-2.6.5-7.308-smp-x86
SLES9-SP4-2.6.5-7.308-smp-x86_64

B Synchronizing Serial Numbers on Cluster Node Local Storage

This section details the procedure you can use to change local volume serial numbers to match each node of the Windows cluster that you want to protect. The information includes the use of the Volume Manager utility (`VolumeManager.exe`) to synchronize serial numbers on cluster node local storage.

To download and run the utility:

- 1 From the [NetIQ Downloads site](#), search for the PlateSpin Protect product, then click **Submit Query**.
- 2 On the Products tab, select PlateSpin Protect 11.1 to go to the product-specific download page, then click **proceed to download**.
- 3 On the download page, click **download** on the `VolumeManager.exe` line or select the comparable download manager link.
- 4 Download the utility, then copy it to an accessible location on each cluster node.
- 5 On the active node of the cluster, open an administrative command prompt, navigate to the location of the downloaded utility, and run the following command:

```
VolumeManager.exe -l
```

A listing of the local volumes and their respective serial numbers is displayed. For example:

```
Volume Listing:
```

```
-----
```

```
DriveLetter (*:) VolumeId="System Reserved" SerialNumber: AABB-CCDD
```

```
DriveLetter (C:) VolumeId=C:\ SerialNumber: 1122-3344
```

Make note of these serial numbers or keep them displayed for later comparison.

- 6 Verify that all local storage serial numbers of the active node match the local storage serial numbers on each of the other nodes in the cluster.
 - 6a On each cluster node, run the `VolumeManager.exe -l` command to obtain its volume serial numbers.
 - 6b Compare the local storage serial numbers of the active node ([Step 5](#)) against the local storage serial numbers of the node ([Step 6a](#)).
 - 6c (Conditional) If there are any differences in the serial numbers between the active node and this node, take note of the serial number you want to propagate on this node and run the following command to set, and then to verify the serial number:

```
VolumeManager -s <VolumeId> <serial-number>
```

Following are two examples of how this command could be used:

- ♦ `VolumeManager -s "System Reserved" AAAA-AAAA`
- ♦ `VolumeManager -s C:\ 1111-1111`

- 6d** When you have successfully changed all of the volume serial numbers on a node of the cluster, you need to restart that node.
- 6e** Repeat [Step 6a](#) through [Step 6d](#) for each node of the cluster.
- 7** (Conditional) If the cluster has already been protected in a PlateSpin environment, we recommend running a full replication on the active node to ensure that any changes are propagated to the database.

C Rebranding the PlateSpin Protect Web Interface

You can modify the appearance of the PlateSpin Protect Web Interface to match the look and feel of your corporate identity, including colors, logo, and product name. You can even eliminate the links to **About** tab and **Help** tab in the product interface.

This section includes information to help you change the branding of the product:

- ♦ [Section C.1, “Rebranding the Interface By Using Configuration Parameters,” on page 133](#)
- ♦ [Section C.2, “Rebranding the Product Name in the Windows Registry,” on page 136](#)

C.1 Rebranding the Interface By Using Configuration Parameters

As with [other aspects of the PlateSpin Server's behavior](#), you control the appearance of its Web Interface can be controlled by using configuration parameters that you set on a configuration web page residing your PlateSpin Server host (https://Your_PlateSpin_Server/platespinconfiguration/). Using these parameters, you can give the Web Interface a “look and feel” that is proprietary to your own organization. This section includes information that you can use to make these branding customizations.

Use the following procedure for changing and applying any configuration parameters:

- 1 From any web browser, open https://Your_PlateSpin_Server/platespinconfiguration/, then log in as Administrator.
- 2 Locate the required server parameter, click **Edit**, then change its value.
For more information, see [Figure C-1](#) and the setting name, description, and default value information for each modifiable element.
- 3 Save and your settings and exit the page.

Although no reboot or restart of services is required after the change is made in the configuration tool, it might take up to 30 seconds for the change to take effect in the interface.

The Web Interface has some common “look and feel” elements throughout its various pages. The illustration of the PlateSpin Protect Dashboard in [Figure C-1](#) identifies the elements you can modify with numbered callouts.

Figure C-1 PlateSpin Protect Web Interface with Configurable Elements Labeled (inset added)

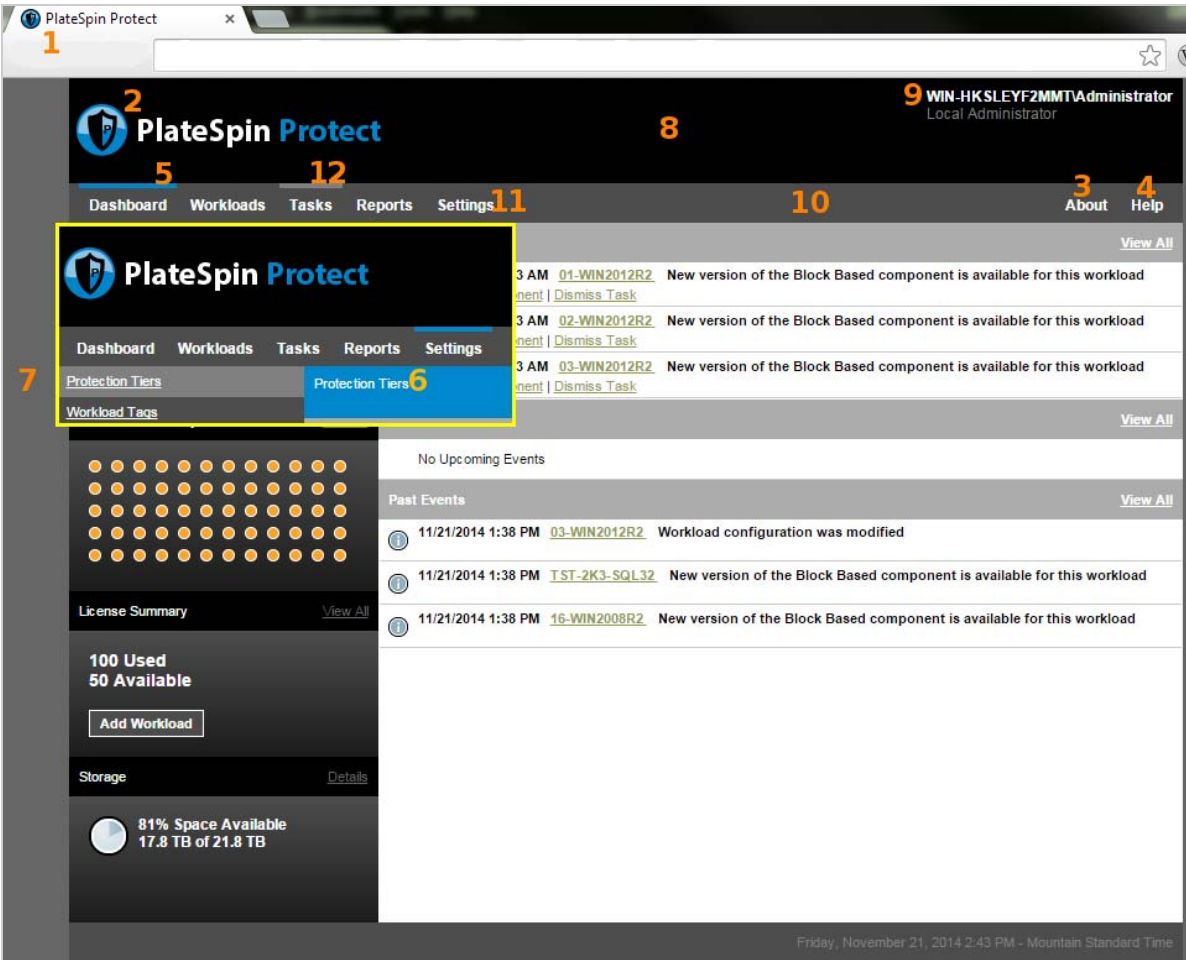

The table below lists the identified interface element (or “ID”) in the screen shot above, the setting name, description, and default value. Use the PlateSpin Server Configuration Settings page to change these values (that is, on the settings page, click **Edit** on a configuration value), according to the new “look and feel” you want.

| ID | Setting Name and Description | Default Value |
|----|------------------------------------------------------------------------------------------------------------------------------------------------------------------------------------------------------------------------------------------------------------------------------------------------------------------------------------------------------------------------------------------------------------------------------------------------------------------------------------------------------------------------------------------------------------------------------------------------------------------------------------------------------------------------------------------------------------------------------------------------------------------------------------------------------------------------------------|------------------------------------------|
| 1 | <p>WebUIFaviconUrl</p> <p>Location of a valid .ico graphic file. Specify one of the following:</p> <ul style="list-style-type: none"> ♦ A valid URL to the appropriate .ico file on a different machine. <p>For example: https://myserver.example.com/dir1/dir2/icons/mycompany_favicon.ico</p> ♦ A relative path below the root of the local web server where you have uploaded the appropriate .ico file. <p>For example, if you create a path called mycompany\images\icons at the root of the web server to store your custom icon graphics:</p> <p>~/mycompany/images/icons/mycompany_favicon.ico</p> <p>In this example, the actual file system path that contains the file is C:\Program Files (x86)\PlateSpin Protect Server\PlateSpin Forge\web\mycompany\images\icons\mycompany_favicon.ico.</p> | ~/doc/en/favicon.ico ¹ |
| 2 | <p>WebUILogoUrl</p> <p>Location of product logo graphic file. Specify one of the following:</p> <ul style="list-style-type: none"> ♦ A valid URL to the appropriate graphics file on a different machine. <p>For example: https://myserver.example.com/dir1/dir2/logos/mycompany_logo.png</p> ♦ A relative path below the root of the local web server where you have uploaded the appropriate graphics file. <p>For example, if you create a path called mycompany\images\logos at the root of the web server to store your custom logo images:</p> <p>~/mycompany/images/logos/mycompany_logo.png</p> <p>In this example, the actual file system path that contains the file is C:\Program Files (x86)\PlateSpin Protect Server\PlateSpin Forge\web\mycompany\images\logos\mycompany_logo.png.</p> | ~/Resources/protectLogo.png ² |
| 3 | <p>WebUIShowAboutTab</p> <p>Toggle the visibility of the About tab on (True) or off (False).</p> | True |
| 4 | <p>WebUIShowHelpTab</p> <p>Toggle the visibility of the Help tab on (True) or off (False).</p> | True |
| 5 | <p>WebUISiteAccentColor</p> <p>Accent color (RGB hex value)</p> | #0088CE |

| ID | Setting Name and Description | Default Value |
|----|------------------------------------------------------------------------------------------------------------------------|---------------|
| 6 | WebUISiteAccentFontColor Font color to display with accent color in Web UI (RGB hex value) | #FFFFFF |
| 7 | WebUISiteBackgroundColor Site background color (RGB hex value) | #666666 |
| 8 | WebUISiteHeaderBackgroundColor Site header background color (RGB hex value) | #000000 |
| 9 | WebUISiteHeaderFontColor Site header font color in Web UI (RGB hex value) | #FFFFFF |
| 10 | WebUISiteNavigationBackgroundColor Color of site navigation background in Web UI (RGB hex value) | #4D4D4D |
| 11 | WebUISiteNavigationFontColor Color of site navigation link font color in Web UI (RGB hex value) | #FFFFFF |
| 12 | WebUISiteNavigationLinkHoverBackgroundColor Color of site navigation link background in hover state (RGB hex value) | #808080 |

¹ Actual file path is C:\Program Files (x86)\PlateSpin Protect Server\PlateSpin Forge\web\doc\en\favicon.ico.

² Actual file path is C:\Program Files (x86)\PlateSpin Protect Server\PlateSpin Forge\web\Resources\protectLogo.png.

C.2 Rebranding the Product Name in the Windows Registry

The masthead at the top of the product interface provides space for both a corporate logo, and the name of the product itself. You can [change the logo](#), which commonly includes the product name, using a configuration parameter. To change or eliminate the product name in a browser tab, you need to make a change in the Windows Registry.

To change the product name:

- 1 At the PlateSpin Server, run `regedit`.
- 2 In the Windows Registry Editor, navigate to the following registry key:
`HKEY_LOCAL_MACHINE\SOFTWARE\PlateSpin\ProtectServer\ProductName`

NOTE: In some cases, the registry key can be found in this location:

`HKEY_LOCAL_MACHINE\SOFTWARE\Wow6432Node\PlateSpin\Protect`

- 3 Double-click the `ProductName` key and change the **Value data** for the key as you prefer, then click **OK**.
- 4 Restart the IIS Server for the interface change to take effect.

Glossary

Actual Recovery Point Objective (Actual RPO). See [Recovery Point Actual](#).

Actual Recovery Time Objective (Actual RTO). See [Recovery Time Actual](#).

Actual Test Time Objective (Actual TTO). See [Test Time Actual](#).

container. PlateSpin Protect's workload protection infrastructure, such as a VM host.

contract data. Exported data for the protection contracts. The upgrade utility stores this in a `.zip` file.

See also [protection contract](#).

event. A PlateSpin Server message that contains information about important steps throughout the workload protection lifecycle.

failback. Restoration of the business function of a failed workload in its original environment when the business function of a temporary failover workload within PlateSpin Protect is no longer required.

failover. Taking over the business function of a failed workload by a failover workload within a PlateSpin Protect VM container.

failover workload. A protected workload's bootable virtual replica.

full. 1. (noun) An individual scheduled transfer or manual transfer of a protected workload to its 'blank' replica (the failover VM), or from a failover workload to its original virtual or physical infrastructure.

2. (adjective) Describes the scope of [replication \(1\)](#), in which the initial replica of a protected workload is created based on all of its data.

incremental. 1. (noun) An individual scheduled transfer or manual transfer of differences between a protected workload and its replica (the failover workload).

2. (adjective) Describes the scope of [replication \(1\)](#), in which the initial replica of a workload is created differentially, based on differences between the workload and its prepared counterpart.

prepare for failover. A PlateSpin Protect operation that boots the failover workload in preparation of a full Failover operation.

protection tier. A customizable collection of workload protection parameters that define the frequency of replications and criteria for the system to consider a workload as failed.

protection contract. A collection of currently-active settings pertaining to the complete lifecycle of a workload's protection (*Add-inventory*, initial and ongoing *Replications*, *Failover*, *Failback*, and *Reprotect*).

recovery point. A point-in-time snapshot, allowing a replicated workload to be restored to a previous state.

replication.

1. *Initial Replication*, the creation of an initial base copy of a workload. Can be carried out as a *Full Replication* (see [full \(2\)](#)), or as an *Incremental Replication* (see [incremental \(2\)](#)).
2. Any transfer of changed data from a protected workload to its replica in the container.

replication schedule. The schedule that is set up to control the frequency and scope of replications.

reprotect. A PlateSpin Protect command that reestablishes a protection contract for a workload following the failover and failback operations.

Recovery Point Actual (RPA). Actual data loss measured in time and defined by the actual measured interval between incremental replications of a protected workload that occurs during a failover test.

Recovery Point Objective (RPO). Tolerable data loss measured in time and defined by a configurable interval between incremental replications of a protected workload. That is, in the event of a major IT outage, how much data are you prepared to lose? The RPO is affected by current utilization levels of PlateSpin Protect, the rate and scope of changes on the workload, your network speed, and the chosen replication schedule.

Recovery Time Actual (RTA). A measure of a workload's actual downtime defined by the time a failover operation takes to complete.

Recovery Time Objective (RTO). A measure of a workload's tolerable downtime defined by the time a failover operation takes to complete. The RTO is affected by the time it takes to configure and execute the failover operation (10 to 45 minutes).

source. A workload or its infrastructure that is the starting point of a PlateSpin Protect operation. For example, upon initial protection of a workload, the source is your production workload. In a failback operation, it is the failover workload in the container.

See also [target](#).

target. A workload or its infrastructure that is the outcome of a PlateSpin Protect command. For example, upon initial protection of a workload, the target is the failover workload in the container. In a failback operation, it is either your production workload's original infrastructure or any supported container that has been inventoried by PlateSpin Protect.

See also [source](#).

test failover. A PlateSpin Protect operation that boots a failover workload in an isolated networking environment for testing the functionality of the failover and verifying the integrity of the failover workload.

Test Time Actual (TTA). A measure of the actual time in which a disaster recovery plan can be tested. It is similar to Actual RTO, but includes the time needed for a user to test the failover workload.

Test Time Objective (TTO). A measure of the ease with which a disaster recovery plan can be tested. It is similar to RTO, but includes the time needed for a user to test the failover workload. You can use the [Test Failover](#) feature to run through different scenarios and generate benchmark data.

workload. The basic object of protection in a data store. An operating system, along with its middleware and data, decoupled from the underlying physical or virtual infrastructure.

D Documentation Updates

This section contains information on documentation content changes that were made in this *User Guide* after the initial release of PlateSpin Protect 11.1.

NOTE: This updated information does not appear in the help content accessible from the product's user interface, nor in localized versions of the *User Guide*.

- ♦ [Section D.1, "July 2015," on page 141](#)
- ♦ [Section D.2, "June 2015," on page 141](#)
- ♦ [Section D.3, "May 2015," on page 142](#)
- ♦ [Section D.4, "April 2015," on page 142](#)
- ♦ [Section D.5, "March 2015," on page 142](#)

D.1 July 2015

| Location | Update |
|---------------------------------------------------------------------|-------------------------------------------------------------------------------------------------------------------------------------------------------------------------------------------------------------------------------------------------------------------------------------------------------------------------|
| Section 1.1, "Supported Configurations," on page 11 | This section describes all of the platform configurations supported by PlateSpin Protect, as well as the software, hardware, and virtualization environments that are required for workload protection and recovery. |
| Section 1.1.5, "Supported Storage," on page 16 | This section was added for clarity. The volume support information was previously located in Section 5.10, "Volumes and Storage," on page 83 . |
| Section 1.2.6, "Network Port Settings," on page 18 | Added clarification: <ul style="list-style-type: none">♦ Communications are bi-directional (incoming/outgoing).♦ Ensure that you enable the appropriate ports on any firewalls between any two communicating machines, such as between the source machine and target machine for data transfers. |

D.2 June 2015

| Location | Update |
|----------|---------------------|
| Various | Fixed broken links. |

D.3 May 2015

| Location | Update |
|-----------------------------------------------------------------------------------------|-------------------------------------------------------------------------------------------------------------------------------------------------------------------------------------------|
| “Supported Linux Workloads” on page 14 | Added CentOS 4, 5, and 6 to the support matrix for Linux distributions. PlateSpin Protect supports workloads for a CentOS version if it is based on a supported RHEL distribution. |
| “Supported Browsers for the PlateSpin Protect Web Interface” on page 16 | This browser information was relocated to the planning section. |
| “PlateSpin Protect Pre-compiled “blkwatch” Driver (Linux)” on page 120 | Added information about support for self-compiled blkwatch drivers. |

D.4 April 2015

| Location | Update |
|-------------------------------------------------------------------------------------------------------------|--------------------------------------------------------------------------------------------------------------------------------------------------------------------------------------------------------|
| Various | Applied editorial changes. |
| “Network Port Settings” on page 18 | TCP port 1433 is used for SQL Server. |
| “Assigning a Workload Protection Role to a PlateSpin Protect User” on page 27 | Before you attempt to restart the PlateSpin Server, pause all of your contracts, or verify that no replications, failovers, or failbacks are in process. Do not continue until all workloads are idle. |
| “Modifying the Location of the Volume Snapshots Directory for Windows Workloads” on page 78 | This section is new. |
| “Glossary” on page 139 | Added definitions for recovery point actual, recovery time actual, and test time actual. |

D.5 March 2015

| Location | Update |
|--------------------------------------------------------|------------------------------------------------------|
| “Supported Linux Workloads” on page 14 | CentOS 7 is now fully supported as a Linux workload. |